

**Grundwasserstände**

**Nr. 3161 Drällikon G1 - Hünenberg**

**KANTON ZUG**

Koordinaten: 2'673'698' / 1'225'948'

Amt für Umwelt

Abstichpunkt: 398.55 m ü.M. OK Terrain: 398.13 m ü.M.

1999	janvier	février	mars	avril	mai	juin	juillet	août	septembre	octobre	novembre	décembre	
Tagesmittel	1 395.64 +	395.54 -	396.34	395.77	396.01 -	396.55	396.24	395.92	396.06 +	396.00	395.67	395.87	1
	2 395.63	395.57	396.34	395.76	396.02	396.53	396.22	395.91	396.04	396.01	395.66 -	395.87	2
	3 395.61	395.57	396.32	395.74	396.02	396.62	396.21	395.91	396.02	396.02	395.68	395.87	3
	4 395.60	395.57	396.34	395.73 -	396.02	396.67	396.19	395.90	395.99	396.11	395.72	395.86	4
	5 395.58	395.57	396.39 +	395.73 -	396.02	396.67	396.18	395.90	395.97	396.13 +	395.73	395.86	5
	6 395.58	395.57	396.37	395.73 -	396.04	396.61	396.16	395.89	395.95	396.13 +	395.73	395.86	6
	7 395.57	395.60	396.32	395.75	396.05	396.57	396.17	395.89	395.93	396.11	395.74	395.84	7
	8 395.55	395.63	396.27	395.80	396.07	396.64	396.21	395.88	395.90	396.09	395.74	395.83	8
	9 395.55	395.65	396.23	395.84	396.16	396.72	396.20	395.87 -	395.87	396.06	395.74	395.83	9
	10 395.54	395.67	396.19	395.88	396.20	396.67	396.18	395.88	395.84	396.04	395.86	395.82	10
m ü.M.	11 395.53	395.69	396.15	395.89	396.30	396.73 +	396.17	395.91	395.82	396.01	396.01	395.81 -	11
	12 395.52	395.70	396.12	395.91	396.70	396.68	396.16	395.92	395.81	395.98	396.04 +	395.82	12
	13 395.52	395.70	396.09	395.90	397.01	396.63	396.19	396.01	395.80	395.95	396.04 +	395.82	13
	14 395.51	395.70	396.07	395.91	397.14 +	396.59	396.26	396.15	395.78	395.92	396.01	395.87	14
	15 395.50	395.70	396.05	395.90	397.08	396.56	396.28 +	396.16	395.77	395.88	396.01	395.92	15
	16 395.49	395.69	396.03	395.93	396.99	396.52	396.26	396.15	395.75	395.87	395.99	395.95	16
	17 395.48	395.67	396.02	396.02	396.88	396.48	396.24	396.14	395.75	395.85	395.96	395.97	17
	18 395.46	395.67	396.00	396.05 +	396.79	396.45	396.22	396.15	395.75	395.84	395.96	395.98	18
	19 395.44	395.77	395.98	396.04	396.72	396.42	396.20	396.14	395.74 -	395.82	395.95	396.02	19
	20 395.43	396.17	395.97	396.03	396.70	396.39	396.20	396.15	395.74 -	395.82	395.94	396.09	20
+ Maximum	21 395.43	396.49	395.95	396.01	396.85	396.38	396.19	396.36 +	395.77	395.81	395.94	396.11	21
	22 395.41	396.61 +	395.93	396.00	396.92	396.36	396.17	396.31	395.78	395.80	395.94	396.09	22
	23 395.39	396.55	395.91	395.99	396.82	396.35	396.15	396.26	395.80	395.79	395.93	396.07	23
	24 395.38	396.49	395.89	395.99	396.78	396.32	396.14	396.22	395.83	395.77	395.90	396.05	24
	25 395.37	396.43	395.88	395.99	396.73	396.30	396.13	396.19	395.86	395.75	395.90	396.06	25
	26 395.35 -	396.41	395.86	395.99	396.69	396.29	396.10	396.16	395.90	395.73	395.90	396.16	26
	27 395.35 -	396.39	395.85	395.99	396.66	396.27	396.07	396.13	395.95	395.72	395.91	396.35	27
	28 395.36	396.37	395.84	395.99	396.67	396.27	396.04	396.11	395.97	395.72	395.90	396.54	28
	29 395.45		395.82	395.99	396.64	396.26	396.02	396.10	395.98	395.71	395.90	396.58 +	29
	30 395.50		395.80	396.00	396.61	396.25 -	395.99	396.09	395.99	395.69	395.89	396.52	30
31 395.53		395.79 -		396.57		395.95 -	396.08		395.68 -		396.48	31	
Monatsmittel	395.49 -	395.90	396.07	395.91	396.54 +	396.49	396.16	396.06	395.87	395.90	395.88	396.03	m ü.M.
Spitze Datum	395.65 - 1.	396.62 22.	396.41 5.	396.06 18.	397.16 + 14.	396.74 8.	396.28 15.	396.36 21.	396.07 1.	396.14 5.	396.05 12.	396.60 28.	m ü.M.
Amplitude	0.30 -	1.08	0.62	0.33	1.15 +	0.50	0.35	0.49	0.33	0.46	0.39	0.78	m

Jahr Mittel: 396.03 Spitze: 397.16 (14.05.1999) Minimum: 395.35 (28.01.1999) Amplitude: 1.81

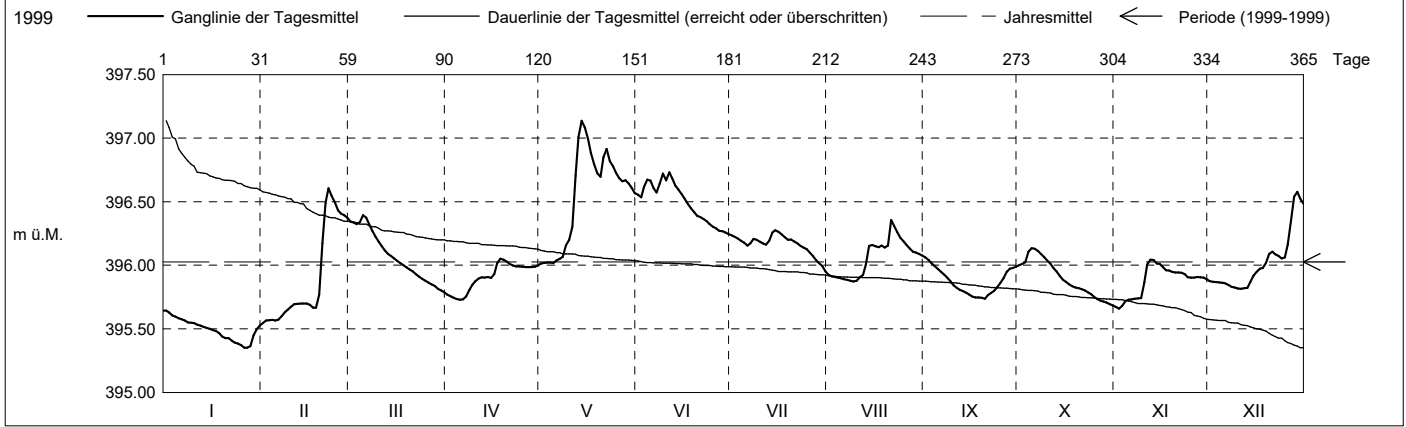

Periode	1999 - 1999 ( 0 Jahre )												
Monatsmittel	395.49 -	395.90	396.07	395.91	396.54 +	396.49	396.16	396.06	395.87	395.90	395.88	396.03	m ü.M.
Monats-Spitze Jahr	395.65 - 1999	396.62 1999	396.41 1999	396.06 1999	397.16 + 1999	396.74 1999	396.28 1999	396.36 1999	396.07 1999	396.14 1999	396.05 1999	396.60 1999	m ü.M.
Monats-Minimum Jahr	395.35 - 1999	395.54 1999	395.78 1999	395.73 1999	396.01 1999	396.24 + 1999	395.93 1999	395.87 1999	395.73 1999	395.68 1999	395.66 1999	395.81 1999	m ü.M.
Monats-Amplitude Jahr	0.30 - 1999	1.08 1999	0.63 1999	0.33 1999	1.15 + 1999	0.50 1999	0.35 1999	0.49 1999	0.34 1999	0.46 1999	0.39 1999	0.79 1999	m ü.M.
Periode	Mittel: 396.03 Spitze: 397.16 (14.05.1999) Minimum: 395.35 (28.01.1999) Amplitude: 1.81												

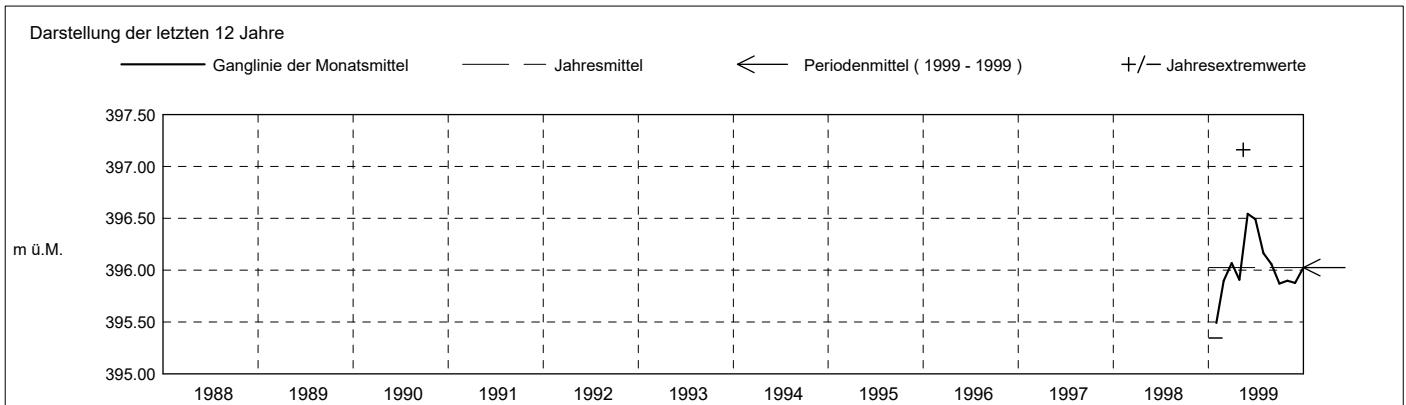

**Grundwasserstände**

**Nr. 3161 Drällikon G1 - Hünenberg**

**KANTON ZUG**

Koordinaten: 2'673'698' / 1'225'948'

Amt für Umwelt

Abstichpunkt: 398.55 m ü.M. OK Terrain: 398.13 m ü.M.

2000	janvier	février	mars	avril	mai	juin	juillet	août	septembre	octobre	novembre	décembre	
Tagesmittel	1 396.43 +	395.73 -	395.89	395.85 +	395.79 -	395.91 -	395.93	396.19	395.94	395.99	395.83	395.92 +	1
	2 396.39	395.74	395.94	395.85 +	395.80	395.95	395.92	396.18	395.93	395.98	395.83	395.91	2
	3 396.33	395.80	395.96 +	395.84	395.81	395.95	395.91 -	396.18	395.91	395.97	395.83	395.89	3
	4 396.26	395.82	395.94	395.83	395.82	395.95	395.93	396.18	395.92	395.96	395.85	395.88	4
	5 396.22	395.83	395.92	395.82	395.83	395.94	395.93	396.17	395.94	395.95	395.87	395.86	5
	6 396.18	395.83	395.89	395.81	395.84	396.03	395.93	396.30	395.94	395.94	395.90	395.85	6
	7 396.16	395.84	395.86	395.81	395.85	396.22	395.94	396.51 +	395.93	395.94	395.91	395.84	7
	8 396.14	395.83	395.83	395.80	395.85	396.23	396.04	396.49	395.93	395.93	395.91	395.83	8
	9 396.10	395.84	395.81	395.80	395.86	396.20	396.08	396.44	395.91	395.93	395.90	395.82	9
	10 396.07	395.85	395.81	395.79	395.86	396.18	396.13	396.40	395.91	395.93	395.89	395.80	10
m ü.M.	11 396.04	395.87	395.81	395.78	395.86	396.16	396.23	396.36	395.90	395.93	395.87	395.79	11
	12 396.01	395.89	395.80	395.77	395.85	396.14	396.25	396.33	395.89	395.93	395.85	395.78	12
	13 395.99	395.92	395.80	395.76	395.86	396.13	396.25	396.30	395.88	395.94	395.84	395.77	13
	14 395.97	395.95	395.79	395.75	395.86	396.16	396.30	396.27	395.87	395.96	395.82	395.76	14
	15 395.94	395.97	395.78 -	395.74	395.86	396.24 +	396.45	396.24	395.86	395.99	395.81	395.75	15
	16 395.92	395.99	395.79	395.74	395.87	396.22	396.56 +	396.21	395.84	396.01 +	395.80 -	395.75	16
	17 395.90	396.02	395.80	395.73	395.87	396.17	396.56 +	396.18	395.83	396.01 +	395.81	395.75	17
	18 395.87	396.05	395.81	395.71	395.88	396.14	396.51	396.15	395.81	396.01 +	395.89	395.75	18
	19 395.86	396.10	395.82	395.70	395.88	396.11	396.45	396.12	395.79	396.01 +	395.83	395.74	19
	20 395.85	396.15	395.85	395.70	395.89	396.08	396.41	396.09	395.77 -	396.01 +	395.94 +	395.74	20
+ Maximum	21 395.83	396.16 +	395.86	395.69	395.89	396.05	396.36	396.07	395.92	396.00	395.94 +	395.73	21
	22 395.81	396.15	395.84	395.68	395.90 +	396.00	396.33	396.07	396.10	395.99	395.94 +	395.72	22
	23 395.80	396.13	395.82	395.67 -	395.90 +	395.97	396.29	396.05	396.12 +	395.97	395.94 +	395.71	23
	24 395.78	396.10	395.80	395.67 -	395.89	395.96	396.25	396.04	396.11	395.95	395.93	395.70	24
	25 395.77	396.06	395.80	395.67 -	395.89	395.96	396.22	396.02	396.10	395.93	395.92	395.69	25
	26 395.76	396.01	395.81	395.69	395.88	395.96	396.19	396.00	396.08	395.90	395.92	395.68	26
	27 395.75	395.97	395.82	395.73	395.87	395.97	396.16	395.99	396.07	395.89	395.92	395.66	27
	28 395.74	395.93	395.83	395.73	395.86	395.96	396.16	395.98	396.05	395.87	395.92	395.66	28
	29 395.71 -	395.90	395.85	395.75	395.85	395.95	396.18	395.97	396.03	395.85	395.92	395.65	29
	30 395.72		395.85	395.77	395.85	395.94	396.20	395.96	396.01	395.83 -	395.92	395.64 -	30
31 395.73		395.85		395.86		396.21	395.94 -		395.83 -		395.64 -	31	
Monatsmittel	395.97	395.95	395.84	395.75 -	395.86	396.06	396.20 +	396.17	395.94	395.95	395.89	395.76	m ü.M.
Spitze Datum	396.45 1.	396.16 21.	395.97 3.	395.85 - 1.	395.90 22.	396.25 16.	396.58 + 17.	396.53 7.	396.12 23.	396.02 18.	395.95 21.	395.92 1.	m ü.M.
Amplitude	0.74 +	0.44	0.18	0.19	0.12 -	0.38	0.67	0.59	0.36	0.20	0.15	0.28	m

Jahr Mittel: 395.95 Spitze: 396.58 (17.07.2000) Minimum: 395.64 (31.12.2000) Amplitude: 0.94

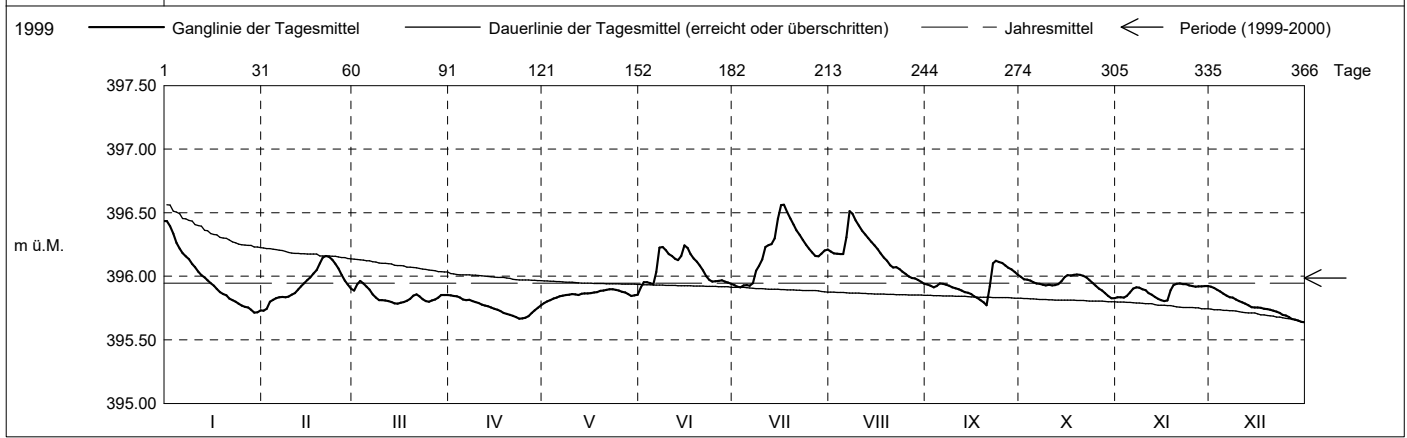

Periode	1999 - 2000 ( 1 Jahre )												
Monatsmittel	395.73 -	395.92	395.95	395.83	396.20	396.28 +	396.18	396.12	395.91	395.92	395.88	395.89	m ü.M.
Monats-Spitze Jahr	396.45 2000	396.62 1999	396.41 1999	396.06 1999	397.16 + 1999	396.74 1999	396.58 2000	396.53 2000	396.12 2000	396.14 1999	396.05 - 1999	396.60 1999	m ü.M.
Monats-Minimum Jahr	395.35 - 1999	395.54 1999	395.78 1999	395.66 2000	395.78 2000	395.86 2000	395.91 + 2000	395.87 1999	395.73 1999	395.68 1999	395.66 1999	395.64 2000	m ü.M.
Monats-Amplitude Jahr	0.74 2000	1.08 1999	0.63 1999	0.33 - 1999	1.15 + 1999	0.50 1999	0.67 2000	0.59 2000	0.35 2000	0.46 1999	0.39 1999	0.79 1999	m ü.M.
Periode	Mittel: 395.99 Spitze: 397.16 (14.05.1999) Minimum: 395.35 (28.01.1999) Amplitude: 1.81												

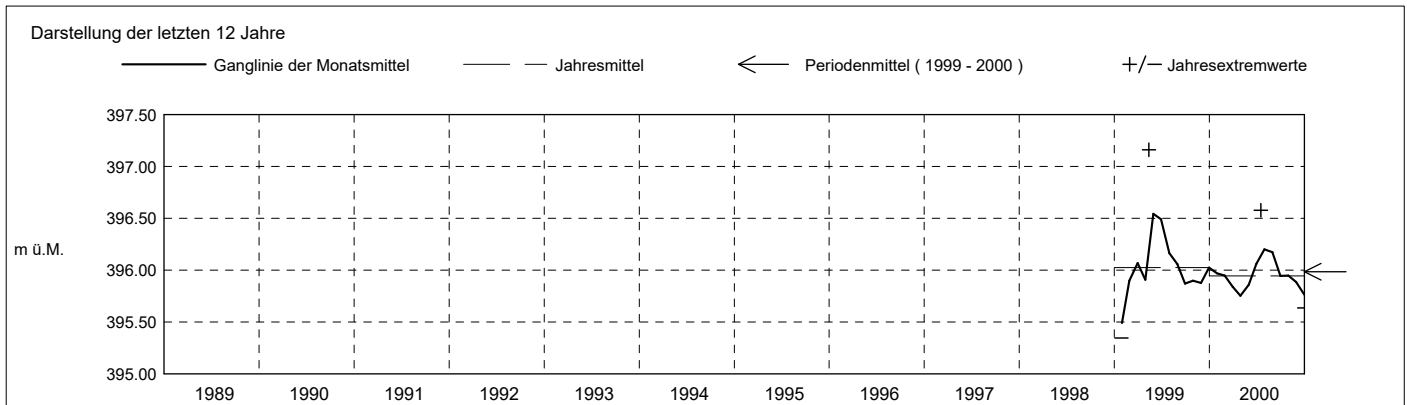

**Grundwasserstände**

**Nr. 3161 Drälikon G1 - Hünenberg**

**KANTON ZUG**

Koordinaten: 2'673'698' / 1'225'948'

Amt für Umwelt

Abstichpunkt: 398.55 m ü.M. OK Terrain: 398.13 m ü.M.

2001	janvier	février	mars	avril	mai	juin	juillet	août	septembre	octobre	novembre	décembre			
Tagesmittel	1	395.63 -	395.79 +	395.59 -	396.29	396.24 +	396.06 -	396.24	396.10	395.94 -	396.19 +	395.94 +	396.04	1	
	2	395.63 -	395.78	395.59 -	396.26	396.22	396.08	396.22	396.08	395.95	396.16	395.94 +	396.12 +	2	
	3	395.63 -	395.77	395.61	396.22	396.21	396.09	396.20	396.06	395.95	396.14	395.93	396.12 +	3	
	4	395.63 -	395.76	395.66	396.18	396.20	396.09	396.19	396.07	395.95	396.12	395.91	396.11	4	
	5	395.64	395.77	395.84	396.14	396.18	396.16	396.17	396.10	395.98	396.11	395.90	396.10	5	
	6	395.66	395.77	395.95	396.11	396.17	396.18	396.15	396.12 +	396.02	396.09	395.89	396.09	6	
	7	395.83	395.77	395.96	396.09	396.16	396.36	396.15	396.11	396.02	396.09	395.88	396.09	7	
	8	395.99	395.76	395.97	396.08 -	396.15	396.61	396.15	396.10	396.05	396.17	395.88	396.06	8	
	9	396.11	395.75	395.97	396.14	396.14	396.78 +	396.14	396.10	396.10	396.15	395.88	396.04	9	
	10	396.14 +	395.74	395.98	396.24	396.11	396.67	396.12	396.09	396.19	396.12	395.90	396.02	10	
m ü.M.	11	396.11	395.73	395.99	396.30	396.10	396.57	396.11	396.08	396.21	396.10	395.89	396.00	11	
	12	396.08	395.72	396.07	396.33	396.08	396.50	396.11	396.08	396.19	396.08	395.88	395.97	12	
	13	396.06	395.71	396.25	396.33	396.11	396.53	396.10 -	396.06	396.19	396.06	395.88	395.94	13	
	14	396.04	395.70	396.36	396.32	396.11	396.54	396.10 -	396.04	396.17	396.04	395.86	395.90	14	
	15	396.01	395.68	396.39	396.29	396.10	396.51	396.14	396.02	396.17	396.02	395.86	395.87	15	
	16	395.99	395.67	396.40	396.32	396.17	396.49	396.41	396.00	396.18	396.00	395.85	395.83	16	
	17	395.83	395.66	396.37	396.39	396.21	396.45	396.49 +	395.97	396.26	395.99	395.85	395.80	17	
	18	395.94	395.65	396.34	396.40	396.20	396.42	396.44	395.96	396.36	395.98	395.84	395.78	18	
	19	395.91	395.64	396.31	396.36	396.17	396.42	396.40	395.95	396.36	395.96	395.83	395.77	19	
	20	395.88	395.63	396.28	396.34	396.14	396.42	396.37	395.98	396.31	395.95	395.81	395.77	20	
+ Maximum	21	395.87	395.62	396.35	396.34	396.12	396.42	396.35	396.11	396.31	395.95	395.80	395.75	21	
	22	395.86	395.62	396.45	396.47	396.12	396.43	396.32	396.12 +	396.36	395.96	395.80	395.74	22	
	23	395.84	395.61	396.47	396.57 +	396.12	396.38	396.30	396.09	396.45 +	395.94 -	395.79 -	395.73	23	
	24	395.83	395.60 -	396.43	396.51	396.12	396.36	396.29	396.06	396.45 +	395.94 -	395.79 -	395.73	24	
	25	395.85	395.60 -	396.56	396.45	396.12	396.33	396.26	396.02	396.41	395.98	395.79 -	395.71	25	
	- Minimum	26	395.86	395.60 -	396.57 +	396.42	396.12	396.31	396.24	396.01	396.37	396.01	395.79 -	395.70 -	26
		27	395.87	395.60 -	396.52	396.38	396.10	396.29	396.20	395.99	396.34	396.03	395.80	395.70 -	27
	30	28	395.86	395.60 -	396.47	396.34	396.09	396.26	396.20	395.97	396.29	396.02	395.83	395.70 -	28
		29	395.84		396.41	396.30	396.08	396.26	396.18	395.95	396.25	395.99	395.86	395.70 -	29
		30	395.82		396.37	396.26	396.07 -	396.24	396.16	395.94	396.22	395.96	395.89	395.77	30
31		395.81		396.33		396.07 -		396.14	395.93 -		395.95		395.81	31	
Monatsmittel	395.88	395.69 -	396.19	396.31	396.14	396.37 +	396.23	396.04	396.20	396.04	395.86	395.89	m ü.M.		
Spitze Datum	396.14 10.	395.80 - 1.	396.59 25.	396.58 23.	396.25 1.	396.80 + 9.	396.51 17.	396.13 21.	396.46 24.	396.20 1.	395.94 1.	396.13 3.	m ü.M.		
Amplitude	0.51	0.20	1.01 +	0.51	0.18	0.74	0.41	0.20	0.52	0.26	0.16 -	0.43	m		
Jahr	Mittel: 396.07		Spitze: 396.80 (09.06.2001)				Minimum: 395.59 (02.03.2001)				Amplitude: 1.21				

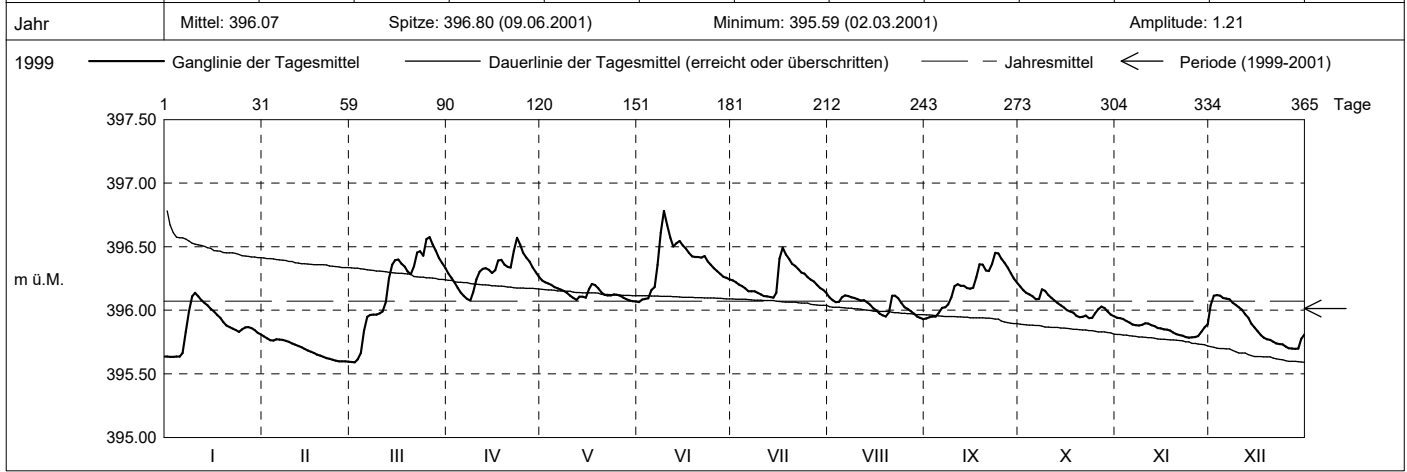

Periode	1999 - 2001 ( 2 Jahre )												
Monatsmittel	395.78 -	395.84	396.03	395.99	396.18	396.31 +	396.20	396.09	396.00	395.96	395.87	395.89	m ü.M.
Monats-Spitze Jahr	396.45 2000	396.62 1999	396.59 2001	396.58 2001	397.16 + 1999	396.80 2001	396.58 2000	396.53 2000	396.46 2001	396.20 2001	396.05 - 1999	396.60 1999	m ü.M.
Monats-Minimum Jahr	395.35 - 1999	395.54 1999	395.59 2001	395.66 2000	395.78 2000	395.86 2000	395.91 + 2000	395.87 1999	395.73 1999	395.68 1999	395.66 1999	395.64 2000	m ü.M.
Monats-Amplitude Jahr	0.74 2000	1.08 1999	1.00 2001	0.51 2001	1.15 + 1999	0.74 2001	0.67 2000	0.59 2000	0.53 2001	0.46 1999	0.39 - 1999	0.79 1999	m ü.M.
Periode	Mittel: 396.01		Spitze: 397.16 (14.05.1999)				Minimum: 395.35 (28.01.1999)				Amplitude: 1.81		

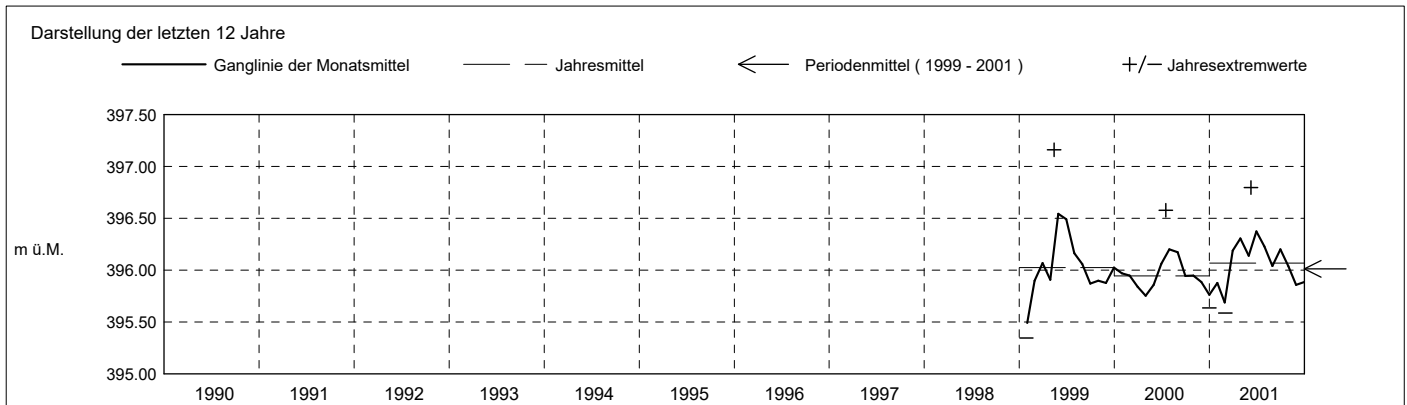

**Grundwasserstände**

**Nr. 3161**

**Drällikon G1 - Hünenberg**

**KANTON ZUG**

Koordinaten: 2'673'698' / 1'225'948'

Amt für Umwelt

Abstichpunkt: 398.55 m ü.M. OK Terrain: 398.13 m ü.M.

2002	janvier	février	mars	avril	mai	juin	juillet	août	septembre	octobre	novembre	décembre	
Tagesmittel	1 395.81 +	395.54	395.82	395.81 +	395.76 -	396.17	396.09	396.04	396.14	396.36	396.03 -	396.36 +	1
	2 395.80	395.53	395.86	395.79	395.77	396.16	396.08	396.03	396.29	396.31	396.10	396.33	2
	3 395.77	395.53	395.96	395.77	395.83	396.13	396.06	396.01	396.31	396.27	396.24	396.30	3
	4 395.75	395.52 -	396.01 +	395.77	396.13	396.12	396.05	396.00	396.31	396.24	396.39	396.27	4
	5 395.74	395.52 -	396.01 +	395.76	396.30	396.11	396.04	395.99	396.28	396.21	396.47	396.25	5
	6 395.72	395.53	396.00	395.74	396.33 +	396.10	396.03	395.97 -	396.25	396.20	396.46	396.23	6
	7 395.70	395.63	395.97	395.73	396.31	396.11	396.05	395.97 -	396.23	396.32	396.42	396.17	7
	8 395.68	395.71	395.96	395.72	396.31	396.16	396.05	395.99	396.21	396.35	396.43	396.15	8
	9 395.66	395.75	395.95	395.71	396.28	396.17	396.03	395.98	396.19	396.31	396.43	396.11	9
	10 395.65	395.78	395.93	395.70	396.26	396.18	396.00	396.02	396.16	396.27	396.52	396.07	10
m ü.M.	11 395.64	395.81	395.91	395.70	396.24	396.21 +	395.98	396.19	396.15	396.23	396.57	396.04	11
	12 395.63	395.82 +	395.90	395.70	396.24	396.21 +	395.97 -	396.40	396.14	396.18	396.61	396.02	12
	13 395.63	395.81	395.88	395.70	396.28	396.21 +	395.97 -	396.41 +	396.12	396.16	396.56	395.99	13
	14 395.61	395.80	395.87	395.71	396.29	396.19	396.00	396.40	396.10	396.16	396.52	395.97	14
	15 395.60	395.78	395.86	395.73	396.26	396.17	396.07	396.37	396.07	396.29	396.49	395.95	15
	16 395.59	395.77	395.85	395.73	396.24	396.16	396.11	396.34	396.04	396.32	396.52	395.93 -	16
	17 395.59	395.75	395.83	395.71	396.23	396.14	396.27	396.33	396.01	396.34	396.64 +	396.02	17
	18 395.58	395.74	395.82	395.72	396.20	396.12	396.29 +	396.30	395.98	396.39 +	396.62	396.09	18
	19 395.57	395.73	395.81 -	395.71	396.18	396.10	396.29 +	396.28	395.95	396.36	396.63	396.10	19
	20 395.56	395.72	395.82	395.71	396.17	396.09	396.28	396.25	395.93	396.33	396.62	396.10	20
+ Maximum	21 395.56	395.71	395.84	395.71	396.16	396.08	396.27	396.27	395.92 -	396.29	396.58	396.08	21
	22 395.55	395.72	395.84	395.71	396.14	396.07	396.24	396.25	395.95	396.26	396.54	396.11	22
	23 395.54 -	395.72	395.86	395.70	396.13	396.05 -	396.21	396.22	396.03	396.23	396.50	396.12	23
	24 395.54 -	395.72	395.88	395.69 -	396.13	396.08	396.21	396.20	396.36	396.24	396.47	396.13	24
	25 395.54 -	395.74	395.89	395.71	396.12	396.08	396.19	396.18	396.56 +	396.23	396.44	396.12	25
	26 395.55	395.74	395.88	395.72	396.11	396.07	396.17	396.16	396.55	396.21	396.40	396.11	26
	27 395.54 -	395.75	395.85	395.72	396.12	396.08	396.15	396.13	396.51	396.20	396.37	396.09	27
	28 395.54 -	395.80	395.84	395.74	396.19	396.09	396.14	396.10	396.47	396.16	396.36	396.08	28
	29 395.55		395.84	395.76	396.22	396.09	396.10	396.08	396.44	396.10	396.36	396.07	29
	30 395.54 -		395.82	395.75	396.21	396.09	396.08	396.05	396.39	396.07	396.37	396.05	30
31 395.54 -		395.82	395.75	396.19	396.05	396.05	396.02	396.39	396.03 -	396.37	396.05	31	
Monatsmittel	395.62 -	395.70	395.88	395.73	396.17	396.13	396.11	396.16	396.20	396.25	396.46 +	396.11	m ü.M.
Spitze Datum	395.81 - 1.	395.82 13.	396.02 5.	395.81 - 1.	396.33 6.	396.22 12.	396.29 19.	396.42 12.	396.57 25.	396.40 18.	396.65 + 17.	396.37 1.	m ü.M.
Amplitude	0.27	0.30	0.21	0.12 -	0.58	0.17	0.32	0.45	0.65 +	0.38	0.63	0.44	m
Jahr	Mittel: 396.05		Spitze: 396.65 (17.11.2002)				Minimum: 395.52 (06.02.2002)				Amplitude: 1.13		

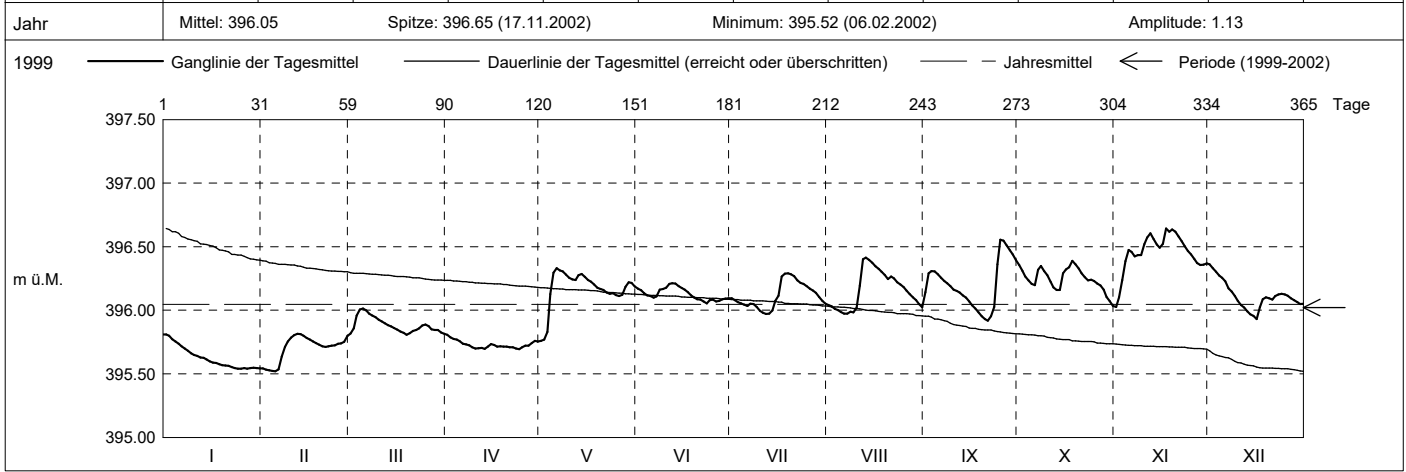

Periode	1999 - 2002 (3 Jahre)												
Monatsmittel	395.74 -	395.81	395.99	395.92	396.18	396.26 +	396.18	396.11	396.05	396.03	396.02	395.95	m ü.M.
Monats-Spitze Jahr	396.45 2000	396.62 1999	396.59 2001	396.58 2001	397.16 + 1999	396.80 2001	396.58 2000	396.53 2000	396.57 2002	396.40 - 2002	396.65 2002	396.60 1999	m ü.M.
Monats-Minimum Jahr	395.35 - 1999	395.52 2002	395.59 2001	395.66 2000	395.76 2002	395.86 2000	395.91 + 2000	395.87 1999	395.73 1999	395.68 1999	395.66 1999	395.64 2000	m ü.M.
Monats-Amplitude Jahr	0.74 2000	1.08 1999	1.00 2001	0.51 2001	1.15 + 1999	0.74 2001	0.67 2000	0.59 2000	0.65 2002	0.46 - 1999	0.63 2002	0.79 1999	m ü.M.
Periode	Mittel: 396.02		Spitze: 397.16 (14.05.1999)				Minimum: 395.35 (28.01.1999)				Amplitude: 1.81		

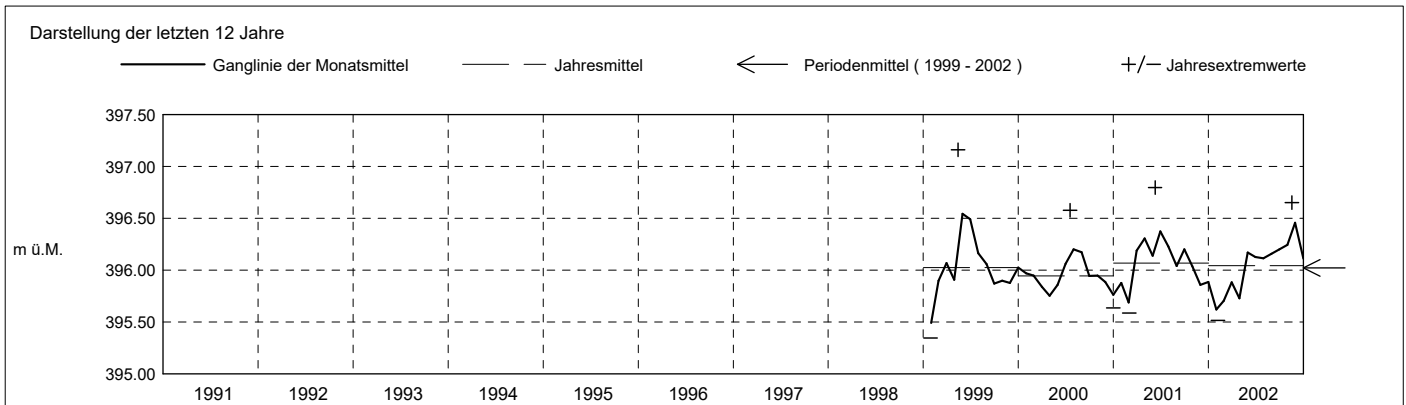

**Grundwasserstände**

**Nr. 3161 Drälikon G1 - Hünenberg**

**KANTON ZUG**

Koordinaten: 2'673'698' / 1'225'948'

Amt für Umwelt

Abstichpunkt: 398.55 m ü.M. OK Terrain: 398.13 m ü.M.

2003	janvier	février	mars	avril	mai	juin	juillet	août	septembre	octobre	novembre	décembre	
Tagesmittel	1 396.05	395.81	395.66	395.68 -	395.75 -	395.91	395.80	395.83 +	395.72	395.53 -	395.71	395.96 +	1
	2 396.07	395.81	395.66	395.70	395.76	395.90	395.83	395.81	395.74 +	395.53 -	395.73	395.95	2
	3 396.09	395.84	395.67	395.76	395.77	395.90	395.82	395.80	395.74 +	395.53 -	395.74	395.94	3
	4 396.12	395.94	395.68	395.77	395.79	395.90	395.82	395.78	395.73	395.56	395.76	395.92	4
	5 396.13 +	396.02 +	395.67	395.78	395.80	395.89	395.83	395.76	395.72	395.62	395.76	395.89	5
	6 396.13 +	396.02 +	395.67	395.80 +	395.80	395.91	395.84 +	395.74	395.70	395.72	395.76	395.87	6
	7 396.12	396.00	395.67	395.79	395.80	395.93	395.83	395.72	395.68	395.77	395.75	395.85	7
	8 396.10	395.98	395.68	395.78	395.81	395.93	395.82	395.70	395.67	395.84	395.74	395.82	8
	9 396.08	395.96	395.68	395.77	395.83	395.96 +	395.81	395.69	395.66	395.91	395.73	395.80	9
	10 396.03	395.83	395.67	395.78	395.84	395.96 +	395.79	395.67	395.65	395.94	395.72	395.78	10
m ü.M.	11 396.00	395.92	395.66	395.78	395.85	395.96 +	395.78	395.66	395.64	395.98	395.71	395.78	11
	12 395.98	395.90	395.66	395.78	395.86	395.95	395.76	395.65	395.63	396.00	395.70 -	395.78	12
	13 395.95	395.89	395.69	395.79	395.87	395.96 +	395.75	395.63 -	395.63	396.01 +	395.70 -	395.75	13
	14 395.93	395.86	395.69	395.77	395.88	395.96 +	395.73	395.65	395.63	396.01 +	395.73	395.74	14
	15 395.90	395.83	395.69	395.76	395.88	395.95	395.72	395.70	395.63	396.00	395.74	395.72	15
	16 395.88	395.82	395.70 +	395.75	395.88	395.95	395.71 -	395.72	395.62	395.98	395.75	395.71	16
	17 395.86	395.80	395.70 +	395.75	395.89	395.94	395.72	395.73	395.62	395.95	395.76	395.70	17
	18 395.84	395.78	395.69	395.73	395.88	395.94	395.75	395.73	395.61	395.93	395.79	395.69	18
	19 395.82	395.76	395.68	395.73	395.86	395.94	395.75	395.75	395.60	395.91	395.82	395.67	19
	20 395.81	395.74	395.68	395.73	395.88	395.94	395.75	395.75	395.59	395.89	395.82	395.67	20
+ Maximum	21 395.79	395.73	395.67	395.72	395.90	395.92	395.75	395.75	395.58	395.86	395.82	395.66	21
	22 395.77	395.72	395.66	395.72	395.93	395.91	395.75	395.73	395.57	395.84	395.82	395.65	22
	23 395.77	395.71	395.67	395.72	395.94	395.91	395.76	395.72	395.56	395.81	395.81	395.65	23
	24 395.76 -	395.70	395.66	395.72	395.96 +	395.89	395.77	395.70	395.55	395.80	395.80	395.64	24
	25 395.76 -	395.69	395.65	395.72	395.95	395.86	395.79	395.69	395.55	395.78	395.79	395.63	25
	26 395.77	395.68	395.63	395.73	395.94	395.85	395.80	395.68	395.54	395.77	395.78	395.62	26
	27 395.77	395.66 -	395.63	395.73	395.94	395.82	395.81	395.67	395.54	395.76	395.77	395.61	27
	28 395.76 -	395.66 -	395.62	395.74	395.93	395.80	395.82	395.66	395.53 -	395.74	395.80	395.61	28
	29 395.77		395.61 -	395.74	395.94	395.80	395.84 +	395.65	395.53 -	395.73	395.91	395.60	29
	30 395.80		395.63	395.74	395.93	395.79 -	395.84 +	395.65	395.54	395.72	395.95 +	395.59	30
31 395.80		395.66		395.91		395.84 +	395.68		395.72		395.58 -	31	
Monatsmittel	395.92 +	395.83	395.67	395.75	395.87	395.91	395.79	395.71	395.62 -	395.81	395.77	395.74	m ü.M.
Spitze Datum	396.14 + 7.	396.03 6.	395.70 - 16.	395.80 6.	395.96 24.	395.97 9.	395.85 29.	395.84 1.	395.74 3.	396.02 13.	395.96 30.	395.96 1.	m ü.M.
Amplitude	0.38	0.37	0.09 -	0.13	0.21	0.18	0.14	0.21	0.21	0.49 +	0.27	0.38	m
Jahr	Mittel: 395.78      Spitze: 396.14 (07.01.2003)      Minimum: 395.52 (03.10.2003)      Amplitude: 0.61												

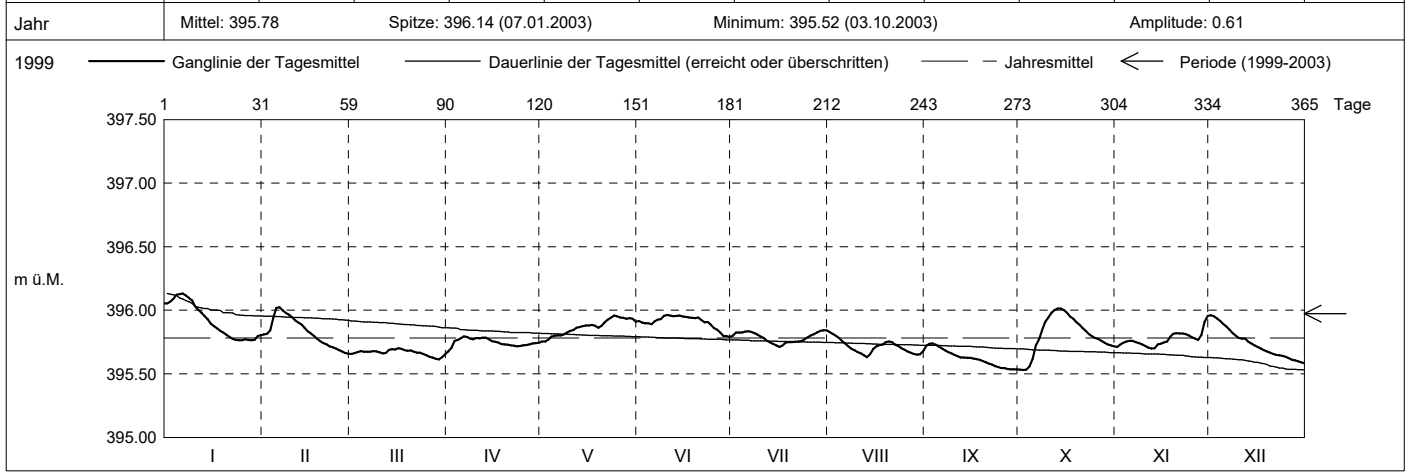

Periode	1999 - 2003 ( 4 Jahre )												
Monatsmittel	395.78 -	395.81	395.93	395.89	396.12	396.19 +	396.10	396.03	395.97	395.99	395.97	395.90	m ü.M.
Monats-Spitze Jahr	396.45 2000	396.62 1999	396.59 2001	396.58 2001	397.16 + 1999	396.80 2001	396.58 2000	396.53 2000	396.57 2002	396.40 - 2002	396.65 2002	396.60 1999	m ü.M.
Monats-Minimum Jahr	395.35 - 1999	395.52 2002	395.59 2001	395.66 2000	395.75 2003	395.79 + 2003	395.71 2003	395.63 2003	395.53 2003	395.52 2003	395.66 1999	395.58 2003	m ü.M.
Monats-Amplitude Jahr	0.74 2000	1.08 1999	1.00 2001	0.51 2001	1.15 + 1999	0.74 2001	0.67 2000	0.59 2000	0.65 2002	0.50 - 2003	0.63 2002	0.79 1999	m ü.M.
Periode	Mittel: 395.97      Spitze: 397.16 (14.05.1999)      Minimum: 395.35 (28.01.1999)      Amplitude: 1.81												

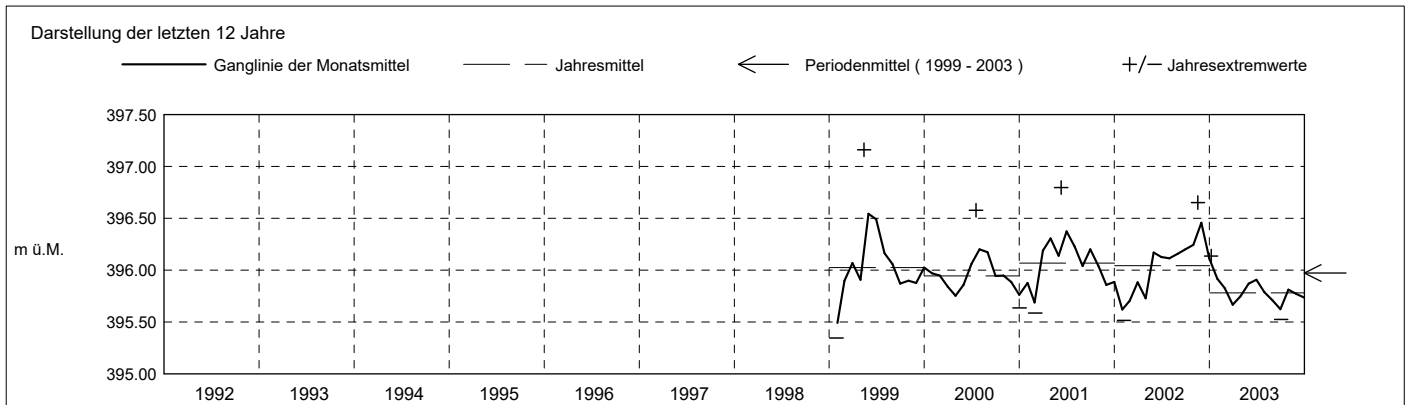

**Grundwasserstände**

**Nr. 3161**

**Drällikon G1 - Hünenberg**

**KANTON ZUG**

Koordinaten: 2'673'698' / 1'225'948'

Amt für Umwelt

Abstichpunkt: 398.55 m ü.M. OK Terrain: 398.13 m ü.M.

2004	janvier	février	mars	avril	mai	juin	juillet	août	septembre	octobre	novembre	décembre	
Tagesmittel	1 395.58	395.92 +	395.69	395.81	395.83 -	395.99 -	396.12 +	395.99 +	395.88 +	395.74	395.81 +	395.50	1
	2 395.57	395.90	395.69	395.81	395.84	396.04	396.11	395.98	395.88 +	395.74	395.81 +	395.49	2
	3 395.56	395.87	395.68	395.80	395.85	396.29	396.10	395.97	395.87	395.74	395.80	395.49	3
	4 395.56	395.86	395.67	395.80	395.85	396.64 +	396.09	395.95	395.85	395.74	395.79	395.48	4
	5 395.55	395.84	395.67	395.80	395.86	396.64 +	396.07	395.93	395.83	395.72	395.78	395.48	5
	6 395.54	395.83	395.66 -	395.81	395.89	396.59	396.06	395.90	395.82	395.71	395.77	395.47	6
	7 395.54	395.81	395.68	395.82	395.98	396.55	396.06	395.88	395.79	395.70	395.76	395.47	7
	8 395.53 -	395.81	395.68	395.84 +	396.03	396.51	396.06	395.86	395.77	395.68	395.75	395.46	8
	9 395.54	395.82	395.69	395.84 +	396.06	396.48	396.08	395.85	395.76	395.69	395.74	395.46	9
	10 395.58	395.84	395.68	395.84 +	396.07	396.45	396.09	395.83	395.73	395.70	395.71	395.45	10
	11 395.68	395.85	395.68	395.84 +	396.07	396.42	396.09	395.81	395.71	395.71	395.69	395.45	11
	12 395.72	395.87	395.67	395.84 +	396.05	396.40	396.07	395.80	395.70	395.70	395.67	395.44	12
	13 395.84	395.89	395.66 -	395.84 +	396.07	396.39	396.06	395.79 -	395.69	395.70	395.65	395.44	13
	14 396.01	395.89	395.66 -	395.83	396.08 +	396.41	396.05	395.81	395.69	395.68	395.64	395.43	14
m ü.M.	15 396.10	395.89	395.66 -	395.82	396.07	396.41	396.03	395.81	395.68	395.68	395.63	395.43	15
	16 396.12	395.87	395.66 -	395.80	396.06	396.38	396.02	395.82	395.69	395.67	395.62	395.42	16
	17 396.12	395.86	395.66 -	395.79	396.04	396.36	396.00	395.82	395.68	395.66	395.61	395.42	17
	18 396.14	395.83	395.66 -	395.78 -	396.02	396.35	395.98	395.81	395.67	395.66	395.59	395.41 -	18
	19 396.14	395.81	395.66 -	395.78 -	396.01	396.33	395.97	395.80	395.66	395.65 -	395.58	395.42	19
	20 396.14	395.80	395.67	395.79	396.00	396.34	395.95	395.80	395.65	395.65 -	395.58	395.43	20
	21 396.18	395.78	395.68	395.79	396.00	396.35	395.94	395.80	395.65	395.67	395.57	395.44	21
	22 396.21 +	395.77	395.69	395.78 -	396.02	396.33	395.93 -	395.80	395.64	395.70	395.56	395.45	22
	23 396.19	395.75	395.70	395.78 -	396.04	396.30	395.93 -	395.79 -	395.62 -	395.71	395.55	395.44	23
	24 396.15	395.75	395.71	395.80	396.04	396.28	395.94	395.79 -	395.62 -	395.71	395.54	395.44	24
	25 396.11	395.74	395.74	395.83	396.03	396.25	396.02	395.79 -	395.64	395.70	395.53	395.45	25
+ Maximum	26 396.08	395.73	395.78	395.83	396.03	396.23	396.05	395.82	395.67	395.69	395.53	395.45	26
	27 396.05	395.72	395.82	395.84 +	396.02	396.20	396.06	395.85	395.72	395.69	395.52	395.46	27
- Minimum	28 396.02	395.71	395.84 +	395.84 +	396.01	396.17	396.05	395.87	395.70	395.77	395.52	395.47	28
	29 395.99	395.70 -	395.84 +	395.84 +	396.00	396.15	396.04	395.88	395.71	395.79	395.51 -	395.49	29
	30 395.96		395.83	395.84 +	396.00	396.14	396.02	395.88	395.72	395.80	395.51 -	395.51	30
	31 395.94		395.82	395.84 +	395.99	396.00	396.00	395.88	395.72	395.81 +	395.53 +	395.53 +	31
Monatsmittel	395.88	395.82	395.71	395.82	396.00	396.35 +	396.03	395.85	395.72	395.71	395.64	395.46 -	m ü.M.
Spitze Datum	396.22 22.	395.93 1.	395.84 29.	395.85 13.	396.08 14.	396.68 + 4.	396.13 1.	395.99 1.	395.89 1.	395.81 31.	395.81 2.	395.53 - 31.	m ü.M.
Amplitude	0.69 +	0.23	0.19	0.07 -	0.26	0.69 +	0.20	0.21	0.27	0.16	0.31	0.12	m
Jahr	Mittel: 395.83		Spitze: 396.68 (04.06.2004)				Minimum: 395.41 (19.12.2004)				Amplitude: 1.27		

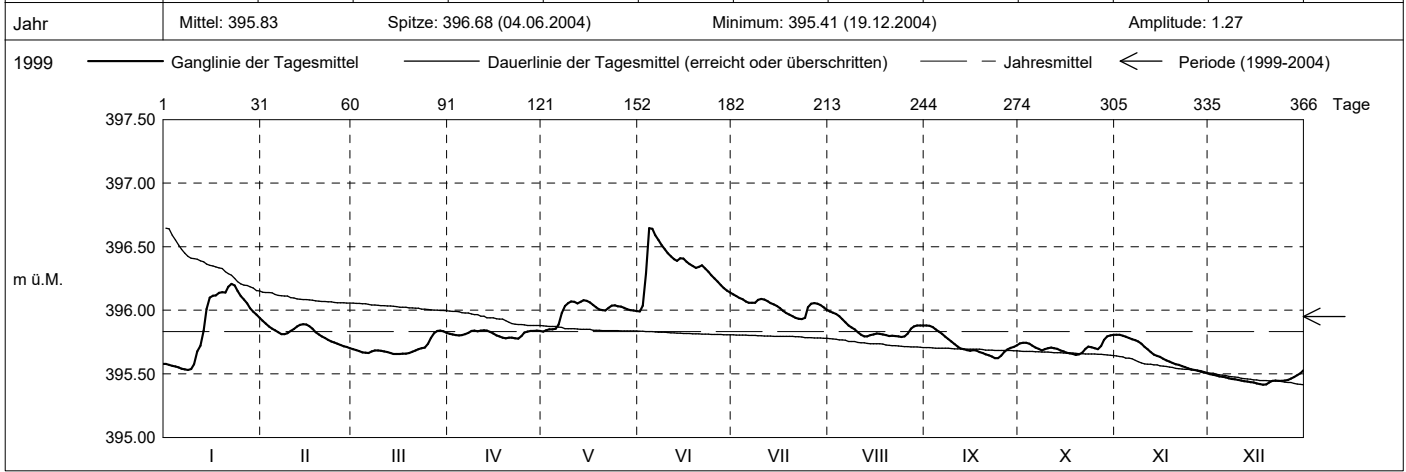

Periode	1999 - 2004 ( 5 Jahre )												
Monatsmittel	395.79 -	395.81	395.89	395.88	396.10	396.22 +	396.09	396.00	395.93	395.94	395.92	395.83	m ü.M.
Monats-Spitze Jahr	396.45 2000	396.62 1999	396.59 2001	396.58 2001	397.16 + 1999	396.80 2001	396.58 2000	396.53 2000	396.57 2002	396.40 - 2002	396.65 2002	396.60 1999	m ü.M.
Monats-Minimum Jahr	395.35 - 1999	395.52 2002	395.59 2001	395.66 2000	395.75 2003	395.79 + 2003	395.71 2003	395.63 2003	395.53 2003	395.52 2003	395.50 2004	395.41 2004	m ü.M.
Monats-Amplitude Jahr	0.74 2000	1.08 1999	1.00 2001	0.51 2001	1.15 + 1999	0.74 2001	0.67 2000	0.59 2000	0.65 2002	0.50 - 2003	0.63 2002	0.79 1999	m ü.M.
Periode	Mittel: 395.95		Spitze: 397.16 (14.05.1999)				Minimum: 395.35 (28.01.1999)				Amplitude: 1.81		

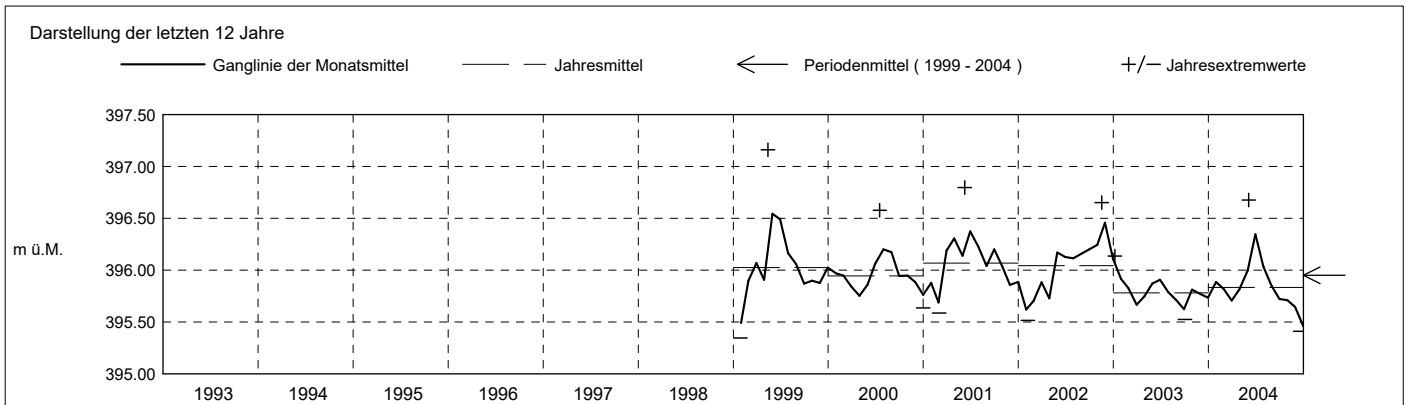

**Grundwasserstände**

**Nr. 3161 Drällikon G1 - Hünenberg**

**KANTON ZUG**

Koordinaten: 2'673'698' / 1'225'948'

Amt für Umwelt

Abstichpunkt: 398.55 m ü.M. OK Terrain: 398.13 m ü.M.

2005	janvier	février	mars	avril	mai	juin	juillet	août	septembre	octobre	novembre	décembre		
Tagesmittel	1	395.53	395.56	395.72	395.77	396.09	396.12	395.97	395.92 -	396.21	395.90	395.72 +	395.53	1
	2	395.54	395.56	395.71	395.76	396.08	396.11	395.99	395.92 -	396.20	395.98	395.71	395.52	2
	3	395.54	395.56	395.70	395.76	396.06	396.10	395.99	396.02	396.18	396.13	395.69	395.52	3
	4	395.55 +	395.55	395.69	395.75	396.07	396.14	396.00	396.15	396.16	396.23	395.68	395.51	4
	5	395.55 +	395.53	395.67	395.74	396.08	396.18 +	396.09	396.17	396.15	396.27 +	395.67	395.50 -	5
	6	395.55 +	395.51	395.66	395.73	396.10	396.18 +	396.14	396.17	396.14	396.25	395.68	395.50 -	6
	7	395.54	395.50	395.64	395.72 -	396.12	396.18 +	396.14	396.16	396.13	396.22	395.69	395.51	7
	8	395.54	395.48	395.63	395.74	396.12	396.18 +	396.16	396.17	396.12	396.19	395.68	395.52	8
	9	395.53	395.47	395.61	395.88	396.13	396.17	396.18 +	396.17	396.11	396.16	395.68	395.53	9
	10	395.53	395.46 -	395.60	396.11	396.12	396.16	396.17	396.16	396.15	396.13	395.67	395.55	10
m ü.M.	11	395.52	395.46 -	395.59	396.16	396.11	396.14	396.15	396.14	396.27	396.11	395.66	395.56	11
	12	395.51	395.46 -	395.59	396.14	396.09	396.12	396.14	396.12	396.29 +	396.07	395.65	395.57	12
	13	395.50	395.49	395.59	396.12	396.08	396.09	396.12	396.10	396.28	396.04	395.64	395.57	13
	14	395.49	395.57	395.58	396.09	396.06	396.08	396.10	396.09	396.26	396.01	395.64	395.57	14
	15	395.49	395.64	395.57	396.06	396.04	396.09	396.08	396.08	396.24	395.99	395.63	395.58 +	15
	16	395.48	395.67	395.56 -	396.04	396.03	396.10	396.05	396.21	396.23	395.97	395.62	395.57	16
	17	395.48	395.69	395.56 -	396.07	396.02	396.09	396.03	396.28	396.24	395.95	395.61	395.57	17
	18	395.47	395.70	395.57	396.14	396.02	396.08	396.00	396.26	396.25	395.94	395.61	395.58 +	18
	19	395.47	395.71	395.58	396.16	396.01	396.07	395.98	396.24	396.22	395.92	395.60	395.58 +	19
	20	395.46 -	395.72	395.59	396.19	396.00	396.05	395.96	396.68	396.19	395.90	395.60	395.58 +	20
+ Maximum	21	395.46 -	395.72	395.60	396.28	395.99 -	396.04	395.96	397.12 +	396.15	395.88	395.59	395.58 +	21
	22	395.47	395.72	395.61	396.30 +	396.00	396.02	395.96	396.91	396.11	395.87	395.59	395.58 +	22
	23	395.48	395.73 +	395.62	396.28	396.07	396.00	395.95	396.77	396.07	395.85	395.59	395.57	23
	24	395.49	395.72	395.63	396.25	396.16	395.98	395.93	396.64	396.03	395.85	395.58	395.56	24
	25	395.49	395.72	395.65	396.23	396.19 +	395.97	395.92 -	396.56	396.00	395.84	395.58	395.56	25
	26	395.51	395.72	395.67	396.20	396.19 +	395.96 -	395.96	396.48	395.98	395.83	395.57	395.55	26
	27	395.52	395.72	395.69	396.16	396.18	395.96 -	395.98	396.38	395.96	395.81	395.57	395.55	27
	28	395.53	395.72	395.71	396.14	396.16	395.96 -	395.96	396.33	395.94	395.80	395.56	395.54	28
	29	395.54	395.73	395.73	396.13	396.15	395.96 -	395.95	396.28	395.92	395.78	395.55	395.54	29
	30	395.55 +	395.75	395.75	396.11	396.13	395.96 -	395.93	396.25	395.90 -	395.76	395.54 -	395.54	30
31	395.55 +	395.76 +	395.76 +	396.12	396.12	395.92 -	395.92 -	396.23	395.90 -	395.74 -	395.53	395.53	31	
Monatsmittel	395.51 -	395.61	395.64	396.04	396.09	396.07	396.03	396.30 +	396.13	395.98	395.63	395.55	m ü.M.	
Spitze Datum	395.56 - 31.	395.73 26.	395.76 31.	396.30 22.	396.20 25.	396.19 5.	396.18 9.	397.20 + 21.	396.29 12.	396.27 5.	395.73 1.	395.59 20.	m ü.M.	
Amplitude	0.10	0.27	0.20	0.58	0.21	0.24	0.26	1.28 +	0.40	0.53	0.20	0.09 -	m	
Jahr	Mittel: 395.88 Spitze: 397.20 (21.08.2005) Minimum: 395.45 (12.02.2005) Amplitude: 1.74													

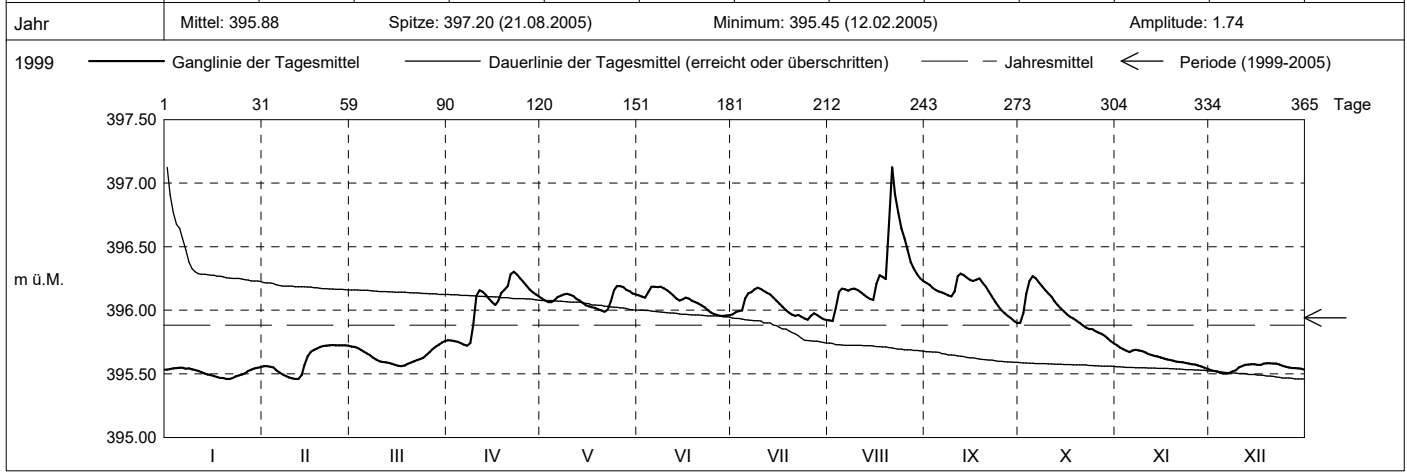

Periode	1999 - 2005 ( 6 Jahre )												
Monatsmittel	395.75 -	395.78	395.86	395.90	396.10	396.20 +	396.08	396.04	395.96	395.95	395.87	395.79	m ü.M.
Monats-Spitze Jahr	396.45 2000	396.62 1999	396.59 2001	396.58 2001	397.16 1999	396.80 2001	396.58 2000	397.20 + 2005	396.57 2002	396.40 - 2002	396.65 2002	396.60 1999	m ü.M.
Monats-Minimum Jahr	395.35 - 1999	395.45 2005	395.56 2005	395.66 2000	395.75 2003	395.79 + 2003	395.71 2003	395.63 2003	395.53 2003	395.52 2003	395.50 2004	395.41 2004	m ü.M.
Monats-Amplitude Jahr	0.74 2000	1.08 1999	1.00 2001	0.58 2005	1.15 1999	0.74 2001	0.67 2000	1.29 + 2005	0.65 2002	0.54 - 2005	0.63 2002	0.79 1999	m ü.M.
Periode	Mittel: 395.94 Spitze: 397.20 (21.08.2005) Minimum: 395.35 (28.01.1999) Amplitude: 1.85												

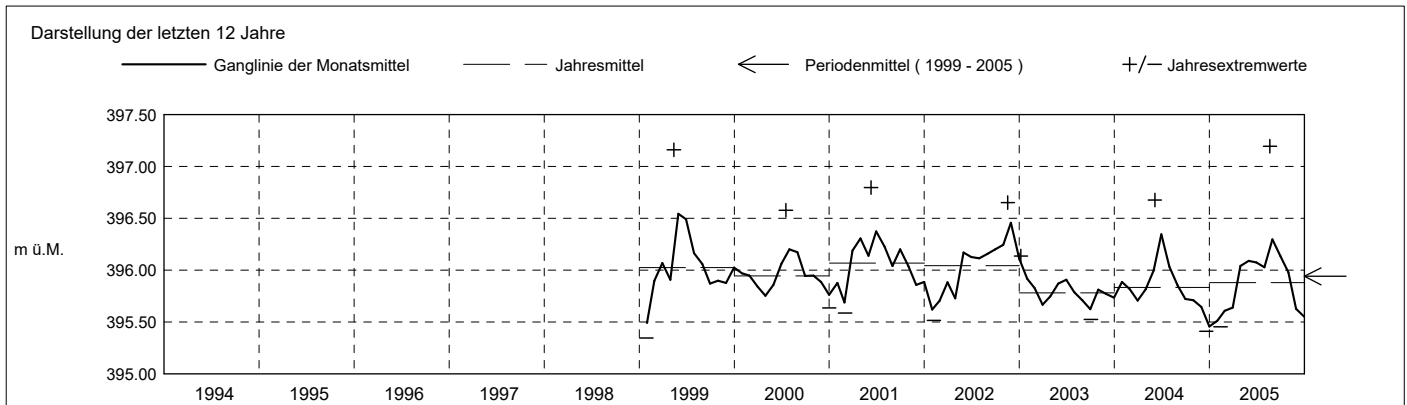

**Grundwasserstände**

**Nr. 3161**

**Drälikon G1 - Hünenberg**

**KANTON ZUG**

Koordinaten: 2'673'698' / 1'225'948'

Amt für Umwelt

Abstichpunkt: 398.55 m ü.M. OK Terrain: 398.13 m ü.M.

2006	janvier	février	mars	avril	mai	juin	juillet	août	septembre	octobre	novembre	décembre	
Tagesmittel	1 395.54	395.51	395.54	396.22	396.24	396.47 +	396.11 +	395.75 -	396.28 +	396.14	395.76 +	395.63	1
	2 395.59	395.50	395.53	396.23	396.22	396.45	396.10	395.76	396.25	396.27	395.75	395.62	2
	3 395.64	395.49	395.52 -	396.22	396.21	396.42	396.08	395.77	396.22	396.30	395.74	395.61 -	3
	4 395.66	395.50	395.53	396.21 -	396.20	396.40	396.06	395.78	396.20	396.31 +	395.73	395.61 -	4
	5 395.67 +	395.49	395.55	396.22	396.18	396.37	396.06	395.82	396.18	396.28	395.72	395.61 -	5
	6 395.67 +	395.49	395.56	396.37	396.17	396.36	396.11 +	395.89	396.15	396.25	395.71	395.61 -	6
	7 395.66	395.48	395.59	396.44	396.16	396.33	396.10	395.92	396.12	396.22	395.70	395.64	7
	8 395.65	395.47	395.62	396.41	396.15	396.31	396.09	395.94	396.10	396.21	395.69	395.64	8
	9 395.64	395.47	395.68	396.42	396.14 -	396.28	396.07	395.95	396.08	396.19	395.68	395.77	9
	10 395.62	395.46	395.90	396.60	396.15	396.24	396.05	395.95	396.05	396.16	395.68	395.92	10
	11 395.61	395.46	396.10	396.72	396.16	396.21	396.03	395.95	396.03	396.13	395.67	395.96 +	11
	12 395.60	395.45	396.17	396.78 +	396.15	396.18	396.02	395.96	395.99	396.11	395.66	395.95	12
	13 395.59	395.45	396.18 +	396.71	396.14 -	396.16	396.01	395.99	395.95	396.07	395.67	395.94	13
m ü.M.	14 395.58	395.44	396.15	396.64	396.24	396.14	395.99	396.05	395.92	396.06	395.66	395.92	14
	15 395.57	395.44	396.11	396.58	396.30	396.12	395.97	396.06	395.90	396.03	395.66	395.89	15
	16 395.56	395.43 -	396.08	396.53	396.28	396.11	395.94	396.05	395.89 -	396.01	395.67	395.88	16
	17 395.55	395.45	396.05	396.51	396.25	396.10 -	395.92	396.04	395.89 -	395.99	395.67	395.87	17
	18 395.54	395.48	396.02	396.48	396.25	396.10 -	395.89	396.01	396.01	395.97	395.66	395.86	18
	19 395.54	395.51	396.00	396.44	396.33	396.10 -	395.88	395.99	396.22	395.95	395.67	395.84	19
	20 395.55	395.52	395.98	396.41	396.36	396.10 -	395.86	396.00	396.27	395.93	395.68	395.84	20
	21 395.56	395.53	395.96	396.38	396.35	396.10 -	395.82	396.02	396.26	395.91	395.68	395.82	21
	22 395.57	395.54 +	395.95	396.34	396.34	396.11	395.81	396.01	396.24	395.89	395.69	395.80	22
	23 395.57	395.54 +	395.94	396.31	396.32	396.12	395.81	395.99	396.22	395.87	395.68	395.80	23
	24 395.57	395.54 +	395.95	396.28	396.30	396.12	395.80	395.98	396.19	395.85	395.69	395.80	24
	25 395.57	395.54 +	395.95	396.25	396.29	396.12	395.78	395.97	396.16	395.84	395.69	395.79	25
+ Maximum	26 395.57	395.54 +	395.96	396.23	396.26	396.12	395.77	395.96	396.17	395.82	395.68	395.78	26
	27 395.56	395.54 +	395.97	396.22	396.24	396.12	395.77	395.96	396.19	395.81	395.68	395.77	27
- Minimum	28 395.55	395.54 +	395.99	396.22	396.22	396.13	395.76	396.02	396.17	395.80	395.66	395.75	28
	29 395.54		396.07	396.24	396.27	396.13	395.72 -	396.13	396.14	395.79	395.65	395.74	29
	30 395.53		396.12	396.25	396.44	396.13	395.73	396.30	396.12	395.78	395.64 -	395.73	30
	31 395.52 -		396.17		396.47 +		395.73	396.32 +		395.77 -		395.71	31
Monatsmittel	395.59	395.49 -	395.90	396.40 +	396.25	396.20	395.93	395.98	396.12	396.02	395.69	395.78	m ü.M.
Spitze Datum	395.67 5.	395.55 - 27.	396.20 31.	396.79 + 12.	396.48 31.	396.47 1.	396.12 1.	396.33 31.	396.29 1.	396.31 4.	395.76 1.	395.96 11.	m ü.M.
Amplitude	0.15	0.12 -	0.68 +	0.60	0.34	0.37	0.41	0.59	0.41	0.55	0.12 -	0.36	m
Jahr	Mittel: 395.95		Spitze: 396.79 (12.04.2006)				Minimum: 395.43 (16.02.2006)				Amplitude: 1.37		

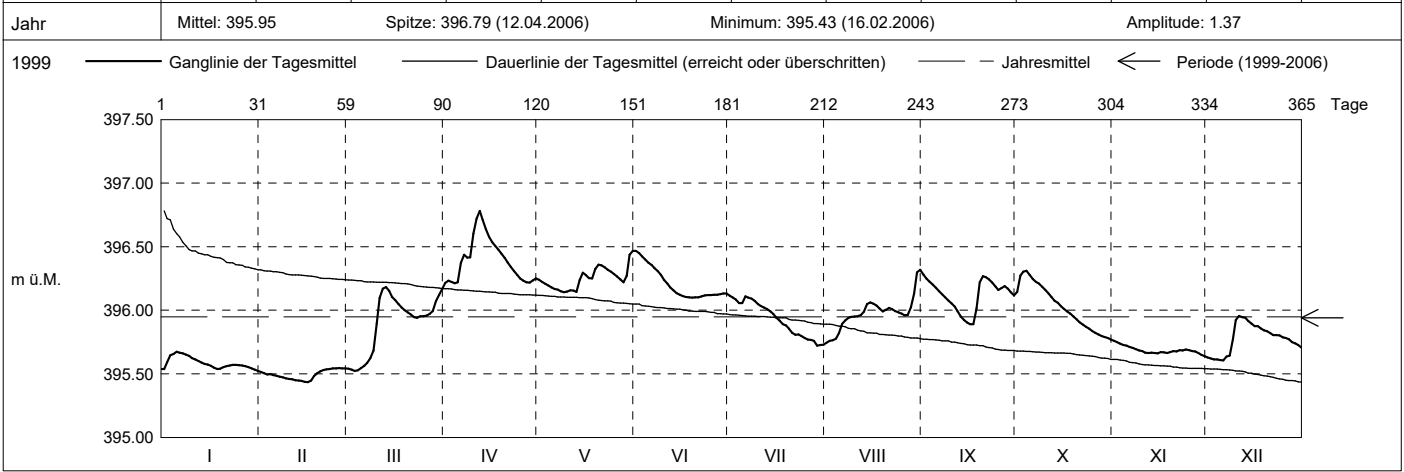

Periode	1999 - 2006 ( 7 Jahre )												
Monatsmittel	395.73 -	395.75	395.86	395.96	396.11	396.20 +	396.06	396.03	395.98	395.96	395.85	395.79	m ü.M.
Monats-Spitze Jahr	396.45 2000	396.62 1999	396.59 2001	396.79 2006	397.16 1999	396.80 2001	396.58 2000	397.20 + 2005	396.57 2002	396.40 - 2002	396.65 2002	396.60 1999	m ü.M.
Monats-Minimum Jahr	395.35 - 1999	395.43 2006	395.52 2006	395.66 2000	395.75 2003	395.79 + 2003	395.71 2003	395.63 2003	395.53 2003	395.52 2003	395.50 2004	395.41 2004	m ü.M.
Monats-Amplitude Jahr	0.74 2000	1.08 1999	1.00 2001	0.59 2006	1.15 1999	0.74 2001	0.67 2000	1.29 + 2005	0.65 2002	0.55 - 2006	0.63 2002	0.79 1999	m ü.M.
Periode	Mittel: 395.94		Spitze: 397.20 (21.08.2005)				Minimum: 395.35 (28.01.1999)				Amplitude: 1.85		

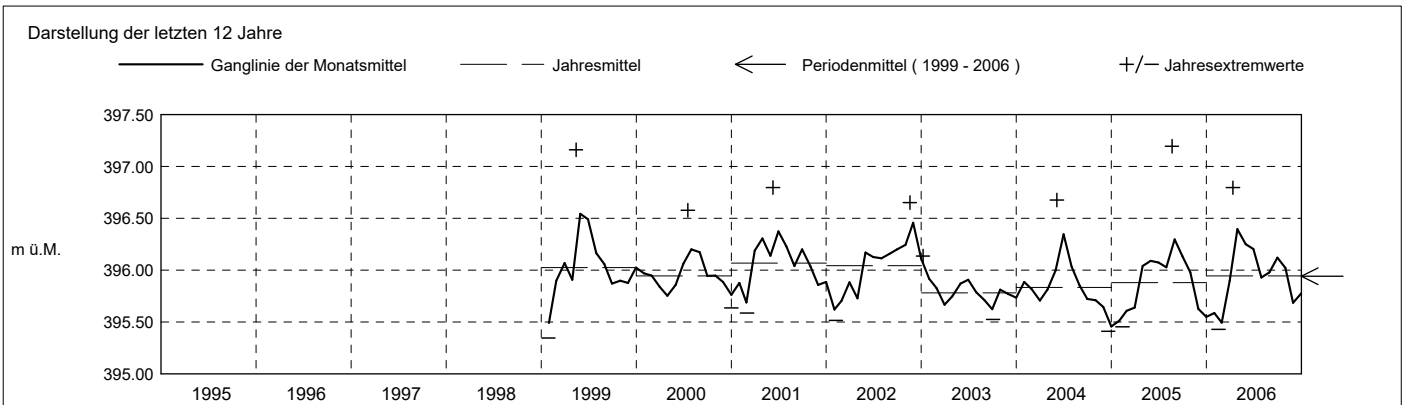



**Grundwasserstände**

**Nr. 3161**

**Drällikon G1 - Hünenberg**

**KANTON ZUG**

Koordinaten: 2'673'698' / 1'225'948'

Amt für Umwelt

Abstichpunkt: 398.55 m ü.M. OK Terrain: 398.13 m ü.M.

2007	janvier	février	mars	avril	mai	juin	juillet	août	septembre	octobre	novembre	décembre																																				
Tagesmittel	1 395.70 -	395.75	395.68 -	395.90 +	395.77	396.11 -	396.20 -	396.24	396.35 +	395.89	395.67	395.65 -	1																																			
	2 395.74	395.75	395.74	395.89	395.77	396.19	396.23	396.22	396.30	395.88	395.66	395.65 -	2																																			
	3 395.78	395.74	395.88	395.88	395.77	396.25	396.28	396.30	396.26	395.88	395.65	395.66	3																																			
	4 395.80	395.73	395.93	395.88	395.75 -	396.26	396.44	396.32	396.24	395.90	395.64	395.68	4																																			
	5 395.82 +	395.72	395.96	395.88	395.79	396.24	396.50	396.29	396.25	395.93	395.63	395.69	5																																			
	6 395.80	395.72	395.98	395.87	395.89	396.22	396.47	396.25	396.24	395.95 +	395.62	395.69	6																																			
	7 395.80	395.72	395.97	395.87	395.92	396.19	396.43	396.23	396.22	395.94	395.61	395.71	7																																			
	8 395.81	395.71	395.98	395.86	395.93	396.18	396.40	396.77	396.21	395.93	395.60	395.80	8																																			
	9 395.79	395.72	395.96	395.85	395.93	396.17	396.39	397.27 +	396.18	395.92	395.60	395.88	9																																			
	10 395.80	395.72	395.94	395.84	395.92	396.17	396.49	397.14	396.16	395.91	395.59 -	395.92	10																																			
m ü.M.	11 395.82 +	395.72	395.95	395.84	395.91	396.16	396.53	396.96	396.14	395.90	395.59 -	395.97	11																																			
	12 395.81	395.73	395.93	395.83	395.90	396.17	396.54 +	396.82	396.12	395.89	395.60	396.06	12																																			
	13 395.82 +	395.74	395.92	395.83	395.89	396.16	396.51	396.72	396.10	395.88	395.60	396.13	13																																			
	14 395.82 +	395.75	395.91	395.82	395.88	396.16	396.46	396.63	396.08	395.88	395.60	396.14 +	14																																			
	15 395.82 +	395.76	395.90	395.82	395.87	396.17	396.41	396.58	396.06	395.87	395.62	396.13	15																																			
	16 395.82 +	395.79	395.88	395.83	395.88	396.21	396.37	396.53	396.04	395.85	395.63	396.11	16																																			
	17 395.82 +	395.81 +	395.89	395.82	395.90	396.23	396.32	396.49	396.02	395.84	395.63	396.09	17																																			
	18 395.80	395.80	395.87	395.82	395.93	396.24	396.28	396.45	396.02	395.84	395.64	396.06	18																																			
	19 395.81	395.80	395.87	395.84	395.96	396.28	396.24	396.41	396.02	395.83	395.64	396.03	19																																			
	20 395.82 +	395.78	395.88	395.84	395.98	396.30 +	396.22	396.38	396.01	395.82	395.63	396.00	20																																			
+ Maximum	21 395.81	395.76	395.87	395.83	395.99	396.29	396.22	396.34	396.00	395.82	395.63	395.98	21																																			
	22 395.81	395.76	395.88	395.83	395.90	396.30 +	396.37	396.30	395.97	395.81	395.64	395.95	22																																			
	23 395.82 +	395.73	395.91	395.83	396.00	396.30 +	396.40	396.27	395.96	395.80	395.65	395.93	23																																			
	24 395.80	395.71	395.95	395.82	396.00	396.29	396.45	396.24	395.94	395.77	395.66	395.91	24																																			
	25 395.79	395.71	395.97	395.81	395.99	396.27	396.46	396.22	395.93	395.75	395.67	395.89	25																																			
	- Minimum	26 395.79	395.69	395.99 +	395.80	395.99	396.30 +	396.41	396.19	395.92	395.74	395.68 +	395.87	26																																		
		27 395.78	395.68 -	395.97	395.78	395.99	396.30 +	396.37	396.17	395.92	395.72	395.68 +	395.85	27																																		
		28 395.77	395.68 -	395.95	395.77	396.01	396.28	396.33	396.14 -	395.91	395.71	395.68 +	395.83	28																																		
		29 395.77	395.68 -	395.95	395.76 -	396.06	396.25	396.29	396.15	395.90 -	395.70	395.67	395.81	29																																		
		30 395.76	395.93	395.93	395.77	396.09	396.23	396.28	396.32	395.90 -	395.69	395.67	395.80	30																																		
31 395.75		395.91	395.93	396.11 +	396.09	396.23	396.27	396.36	395.90 -	395.68 -	395.67	395.78	31																																			
Monatsmittel	395.79	395.74	395.91	395.83	395.93	396.23	396.37	396.44 +	396.08	395.84	395.64 -	395.89	m ü.M.																																			
Spitze Datum	395.83 14.	395.81 17.	395.99 26.	395.91 1.	396.11 31.	396.31 26.	396.55 12.	397.30 + 9.	396.37 1.	395.95 6.	395.69 - 26.	396.14 13.	m ü.M.																																			
Amplitude	0.13	0.14	0.31	0.16	0.36	0.21	0.35	1.17 +	0.48	0.27	0.11 -	0.50	m																																			
Jahr	Mittel: 395.98												Spitze: 397.30 (09.08.2007)												Minimum: 395.58 (11.11.2007)												Amplitude: 1.72											

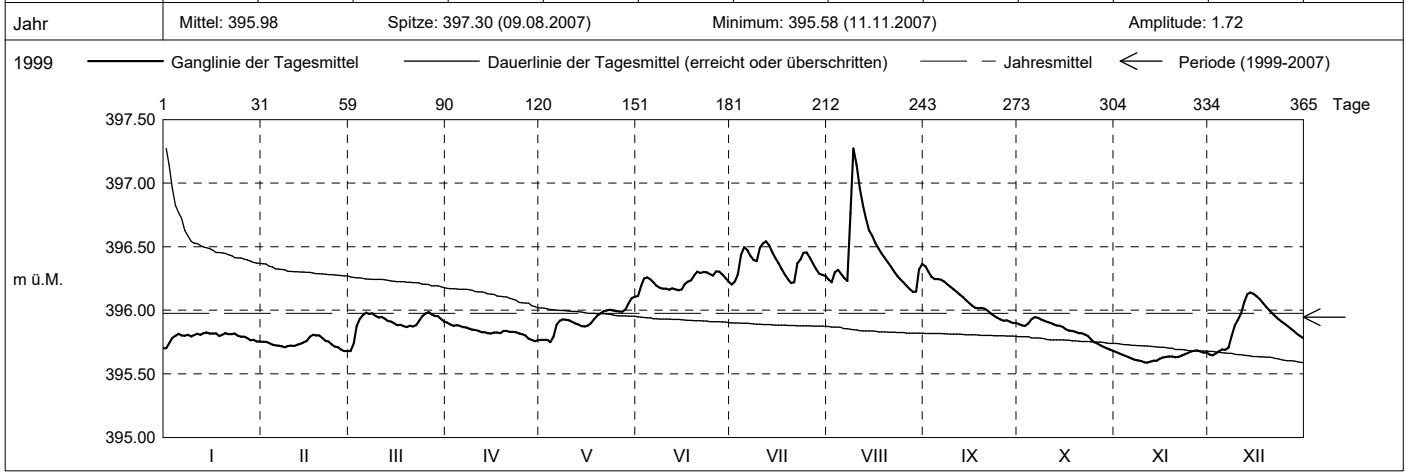

Periode	1999 - 2007 ( 8 Jahre )																																															
Monatsmittel	395.74 -	395.75	395.87	395.95	396.09	396.20 +	396.10	396.08	395.99	395.94	395.83	395.80	m ü.M.																																			
Monats-Spitze Jahr	396.45 2000	396.62 1999	396.59 2001	396.79 2006	397.16 1999	396.80 2001	396.58 2000	397.30 + 2007	396.57 2002	396.40 - 2002	396.65 2002	396.60 1999	m ü.M.																																			
Monats-Minimum Jahr	395.35 - 1999	395.43 2006	395.52 2006	395.66 2000	395.75 2007	395.79 + 2003	395.71 2003	395.63 2003	395.53 2003	395.52 2003	395.50 2004	395.41 2004	m ü.M.																																			
Monats-Amplitude Jahr	0.74 2000	1.08 1999	1.00 2001	0.59 2006	1.15 1999	0.74 2001	0.67 2000	1.29 + 2005	0.65 2002	0.55 - 2006	0.63 2002	0.79 1999	m ü.M.																																			
Periode	Mittel: 395.95												Spitze: 397.30 (09.08.2007)												Minimum: 395.35 (28.01.1999)												Amplitude: 1.96											

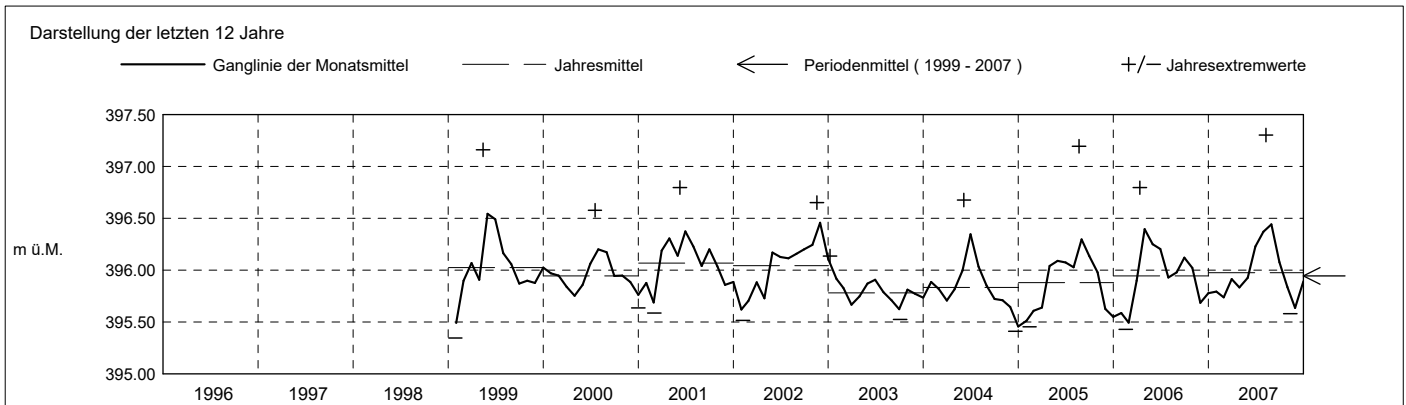

**Grundwasserstände**

**Nr. 3161 Drällikon G1 - Hünenberg**

**KANTON ZUG**

Koordinaten: 2'673'698' / 1'225'948'

Amt für Umwelt

Abstichpunkt: 398.55 m ü.M. OK Terrain: 398.13 m ü.M.

2008	janvier	février	mars	avril	mai	juin	juillet	août	septembre	octobre	novembre	décembre		
Tagesmittel	1	395.76	395.69	395.59	395.59	396.28 +	396.05 -	396.13	396.16	396.12	396.04 +	396.11	395.87	1
	2	395.75	395.69	395.60	395.59	396.28 +	396.05 -	396.12	396.14	396.10	396.01	396.14 +	395.86	2
	3	395.73	395.71	395.60	395.58	396.25	396.05 -	396.13	396.13	396.08	395.98	396.14 +	395.85	3
	4	395.72	395.72	395.61	395.57 -	396.23	396.20	396.18	396.11	396.06	395.95	396.13	395.84	4
	5	395.70 -	395.73 +	395.63	395.59	396.22	396.34	396.17	396.09	396.05	395.94	396.11	395.82	5
	6	395.72	395.72	395.63	395.61	396.19	396.37	396.15	396.06	396.02 -	395.92	396.09	395.81	6
	7	395.77	395.73 +	395.61	395.64	396.17	396.37	396.16	396.05	396.08	395.90	396.08	395.79	7
	8	395.84	395.70	395.59	395.66	396.15	396.35	396.15	396.03	396.11	395.89	396.07	395.79	8
	9	395.88 +	395.70	395.58	395.68	396.13	396.35	396.12	396.01	396.12	395.88	396.05	395.78	9
	10	395.88 +	395.71	395.57	395.70	396.12	396.35	396.12	396.01	396.12	395.87	396.04	395.77	10
m ü.M.	11	395.86	395.70	395.56	395.72	396.12	396.38	396.10 -	395.99 -	396.10	395.86	396.03	395.76 -	11
	12	395.85	395.69	395.55 -	395.78	396.10	396.69 +	396.12	396.01	396.09	395.85	396.01	395.77	12
	13	395.85	395.68	395.55 -	395.84	396.09	396.65	396.17	396.09	396.16	395.84	395.99	395.79	13
	14	395.85	395.68	395.55 -	395.87	396.09	396.58	396.34	396.09	396.58	395.84	395.97	395.78	14
	15	395.85	395.67	395.55 -	395.89	396.08	396.53	396.47	396.17	396.62 +	395.83	395.95	395.79	15
	16	395.86	395.67	395.55 -	395.90	396.08	396.49	396.45	396.45 +	396.56	395.82	395.93	395.79	16
	17	395.85	395.67	395.55 -	395.89	396.07	396.45	396.50	396.44	396.51	395.84	395.92	395.77	17
	18	395.84	395.66	395.56	395.87	396.09	396.43	396.59 +	396.40	396.47	395.85	395.91	395.78	18
	19	395.83	395.66	395.58	395.87	396.08	396.40	396.54	396.38	396.43	395.83	395.90	395.79	19
	20	395.83	395.65	395.59	395.87	396.07	396.36	396.50	396.41	396.39	395.81	395.89	395.80	20
+ Maximum	21	395.82	395.64	395.60	395.88	396.06	396.34	396.45	396.40	396.36	395.81	395.88	395.86	21
	22	395.80	395.63	395.62	396.03	396.04	396.31	396.42	396.36	396.33	395.80	395.87 -	395.92	22
	23	395.79	395.62	395.64	396.33	396.03	396.28	396.40	396.35	396.30	395.80	395.89	395.96	23
	24	395.78	395.61	395.65 +	396.43 +	396.02	396.26	396.37	396.34	396.26	395.80	395.89	395.98 +	24
	25	395.77	395.60	395.64	396.40	396.00	396.24	396.34	396.31	396.22	395.78	395.91	395.97	25
	26	395.77	395.59	395.64	396.37	395.98 -	396.22	396.31	396.29	396.18	395.76	395.92	395.98 +	26
	27	395.76	395.59	395.62	396.34	395.98 -	396.21	396.29	396.26	396.16	395.75 -	395.93	395.97	27
	28	395.75	395.58 -	395.61	396.31	395.98 -	396.19	396.25	396.24	396.13	395.75 -	395.92	395.94	28
	29	395.73	395.58 -	395.60	396.32	396.00	396.17	396.23	396.21	396.10	395.76	395.90	395.93	29
	30	395.72		395.60	396.30	396.02	396.13	396.21	396.18	396.07	395.86	395.88	395.91	30
31	395.70 -		395.60	396.02	396.02	396.13	396.18	396.15	396.07	396.04 +		395.88	31	
Monatsmittel	395.79	395.66	395.59 -	395.91	396.10	396.33 +	396.28	396.20	396.23	395.86	395.98	395.85	m ü.M.	
Spitze Datum	395.89 9.	395.73 4.	395.65 - 23.	396.43 24.	396.29 1.	396.71 + 12.	396.60 17.	396.47 16.	396.64 14.	396.09 31.	396.15 2.	395.98 24.	m ü.M.	
Amplitude	0.20	0.15	0.11 -	0.86 +	0.32	0.67	0.50	0.48	0.62	0.34	0.28	0.23	m	
Jahr	Mittel: 395.98		Spitze: 396.71 (12.06.2008)				Minimum: 395.54 (12.03.2008)				Amplitude: 1.17			

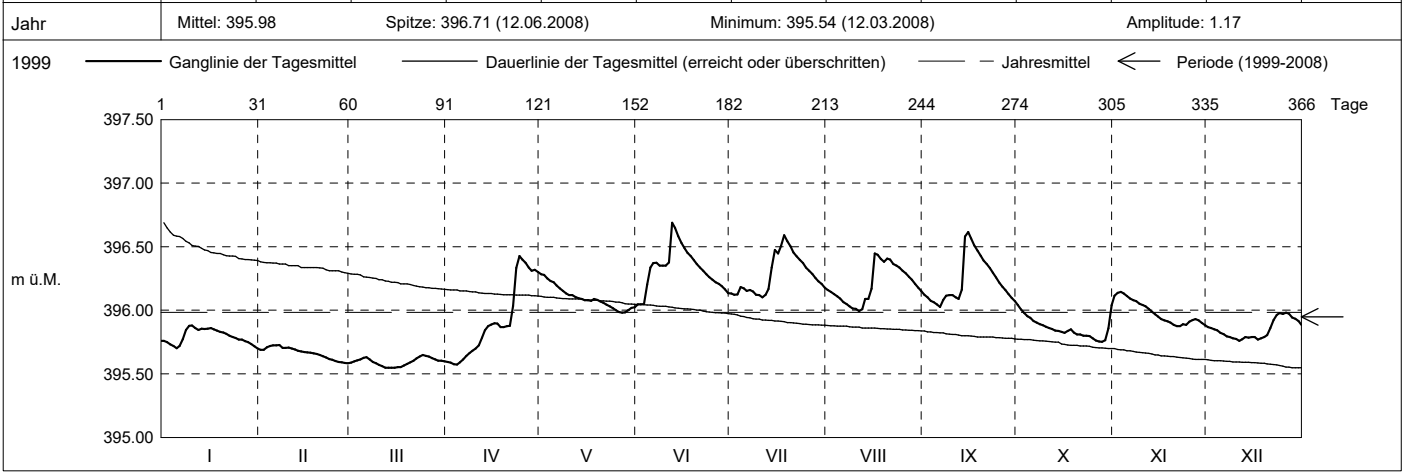

Periode	1999 - 2008 ( 9 Jahre )												
Monatsmittel	395.74 -	395.74 -	395.84	395.94	396.09	396.21 +	396.11	396.09	396.01	395.93	395.84	395.81	m ü.M.
Monats-Spitze Jahr	396.45 2000	396.62 1999	396.59 2001	396.79 2006	397.16 1999	396.80 2001	396.60 2008	397.30 + 2007	396.64 2008	396.40 - 2002	396.65 2002	396.60 1999	m ü.M.
Monats-Minimum Jahr	395.35 - 1999	395.43 2006	395.52 2006	395.57 2008	395.75 2007	395.79 + 2003	395.71 2003	395.63 2003	395.53 2003	395.52 2003	395.50 2004	395.41 2004	m ü.M.
Monats-Amplitude Jahr	0.74 2000	1.08 1999	1.00 2001	0.86 2008	1.15 1999	0.74 2001	0.67 2000	1.29 + 2005	0.65 2002	0.55 - 2006	0.63 2002	0.79 1999	m ü.M.
Periode	Mittel: 395.95		Spitze: 397.30 (09.08.2007)				Minimum: 395.35 (28.01.1999)				Amplitude: 1.96		

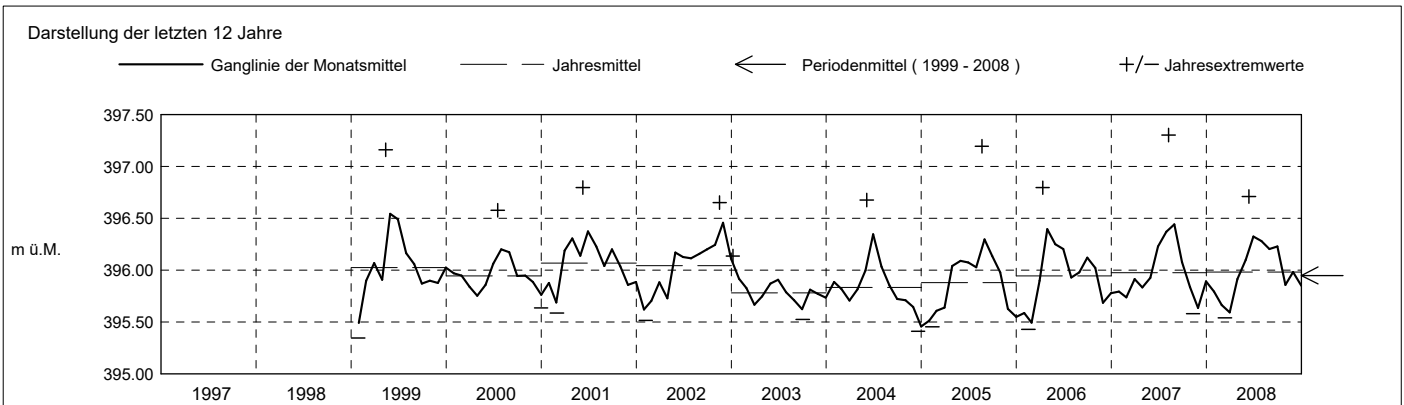

**Grundwasserstände**

**Nr. 3161 Drällikon G1 - Hünenberg**

**KANTON ZUG**

Koordinaten: 2'673'698' / 1'225'948'

Amt für Umwelt

Abstichpunkt: 398.55 m ü.M. OK Terrain: 398.13 m ü.M.

2009	janvier	février	mars	avril	mai	juin	juillet	août	septembre	octobre	novembre	décembre			
Tagesmittel	1	395.87	395.85	396.02	396.02 +	395.93	396.07	396.34	396.37	396.07 +	395.68	395.67 -	395.96 -	1	
	2	395.84	395.83	396.00	396.01	395.92 -	396.05	396.33	396.36	396.05	395.67	395.67 -	396.09	2	
	3	395.83	395.81	395.99	395.98	395.93	396.04	396.31	396.36	396.04	395.65	395.69	396.14	3	
	4	395.80	395.80	395.99	395.97	395.95	396.01	396.29	396.38	396.02	395.65	395.71	396.19	4	
	5	395.80	395.78	396.00	395.97	395.95	396.01	396.28	396.37	396.03	395.64	395.72	396.21	5	
	6	395.79	395.77	396.06	395.97	395.95	396.00	396.26	396.35	396.02	395.63	395.74	396.20	6	
	7	395.76	395.76	396.20	395.97	395.95	396.02	396.24	396.32	396.00	395.62 -	395.74	396.18	7	
	8	395.75	395.75 -	396.27 +	395.98	395.95	396.00	396.23	396.33	395.99	395.62 -	395.75	396.30	8	
	9	395.73	395.76	396.24	395.96	395.95	396.01	396.21	396.41	395.99	395.63	395.76	396.41 +	9	
	10	395.73	395.77	396.23	395.98	395.96	396.00	396.19	396.40	395.96	395.63	395.75	396.38	10	
m ü.M.	11	395.72	395.78	396.22	395.97	395.96	396.01	396.18	396.42 +	395.95	395.68	395.75	396.32	11	
	12	395.71	395.78	396.21	395.99	395.95	395.99	396.17	396.39	395.93	395.68	395.75	396.32	12	
	13	395.70	395.78	396.20	395.98	395.96	395.99	396.15	396.37	395.91	395.70	395.73	396.31	13	
	14	395.69	395.79	396.18	395.99	395.96	395.99	396.14	396.34	395.89	395.70	395.73	396.28	14	
	15	395.68	395.78	396.14	395.96	395.96	395.98 -	396.12 -	396.31	395.87	395.71	395.73	396.26	15	
	16	395.68	395.79	396.11	395.96	395.96	396.06	396.12 -	396.29	395.85	395.72	395.76	396.23	16	
	17	395.67	395.80	396.10	395.95	395.97	396.11	396.14	396.26	395.82	395.71	395.82	396.21	17	
	18	395.67	395.83	396.07	395.95	395.97	396.12	396.53	396.24	395.81	395.73	395.89	396.18	18	
	19	395.66 -	395.88	396.06	395.96	395.98	396.13	396.60 +	396.22	395.79	395.73	395.97	396.14	19	
	20	395.75	395.90	396.04	395.96	395.98	396.23	396.53	396.20	395.79	395.72	396.00 +	396.10	20	
+ Maximum	21	395.85	395.90	396.01	395.95	395.99	396.27	396.49	396.17	395.78	395.73	396.00 +	396.07	21	
	22	395.89	395.90	396.00	395.94	395.98	396.27	396.44	396.14	395.76	395.73	395.98	396.04	22	
	23	395.91	395.93	395.98	395.92 -	395.99	396.32	396.41	396.12	395.75	395.72	395.98	396.02	23	
	24	395.94	395.96	395.97 -	395.92 -	395.98	396.36	396.40	396.10 -	395.73	395.73	395.97	396.03	24	
	25	395.97 +	396.02	395.98	395.92 -	395.96	396.34	396.38	396.11	395.73	395.74 +	395.96	396.02	25	
	- Minimum	26	395.97 +	396.04 +	395.98	395.92 -	395.96	396.33	396.35	396.25	395.72	395.73	395.95	396.03	26
		27	395.97 +	396.04 +	395.97 -	395.93	396.02	396.39	396.34	396.21	395.71	395.74 +	395.98	396.03	27
	28	395.95	396.04 +	396.00	395.94	396.06	396.43 +	396.51	396.17	395.71	395.74 +	395.91	396.00	28	
	29	395.91	396.03	395.93	395.93	396.08 +	396.38	396.50	396.14	395.70	395.72	395.90	395.99	29	
	30	395.88	396.05	395.93	395.93	396.06	396.36	396.45	396.12	395.68 -	395.72	395.90	396.11	30	
31	395.87	396.04	396.04	396.07	396.07	396.36	396.40	396.10 -	395.70	395.70	395.90	396.25	31		
Monatsmittel	395.80	395.85	396.07	395.96	395.98	396.14	396.32 +	396.27	395.87	395.69 -	395.83	396.16	m ü.M.		
Spitze Datum	25. 395.98	26. 396.05	8. 396.27	1. 396.03	29. 396.08	28. 396.44	18. 396.62 +	11. 396.43	1. 396.08	24. 395.74 -	20. 396.00	9. 396.41	m ü.M.		
Amplitude	0.33	0.30	0.31	0.12 -	0.17	0.47	0.52 +	0.36	0.40	0.13	0.34	0.49	m		
Jahr	Mittel: 396.00 Spitze: 396.62 (18.07.2009) Minimum: 395.61 (10.10.2009) Amplitude: 1.01														

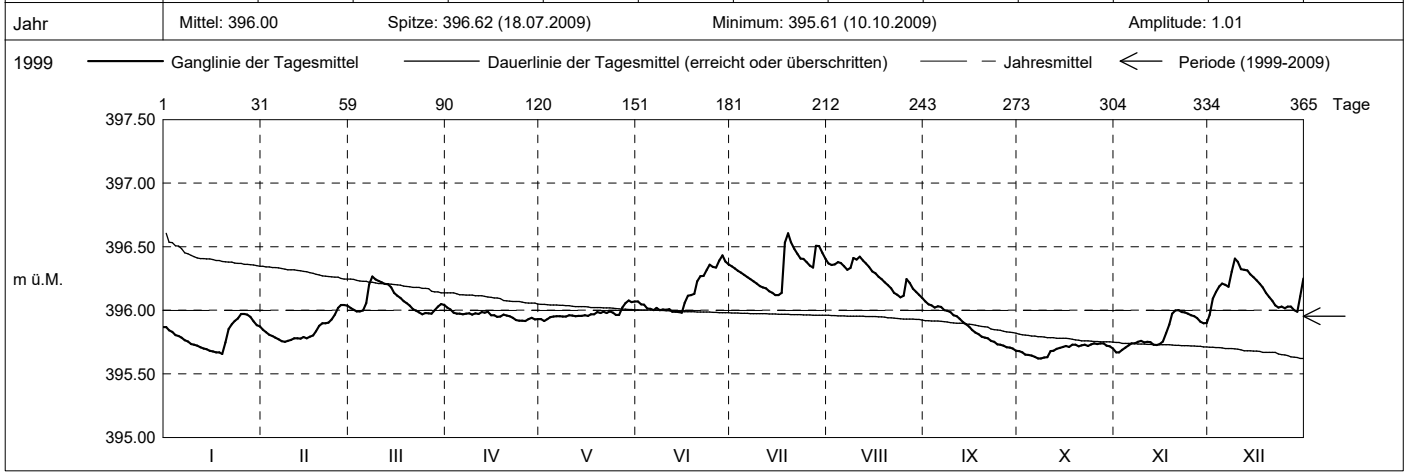

Periode	1999 - 2009 ( 10 Jahre )												
Monatsmittel	395.75 -	395.75 -	395.86	395.95	396.08	396.21 +	396.13	396.11	396.00	395.91	395.84	395.84	m ü.M.
Monats-Spitze Jahr	396.45 2000	396.62 1999	396.59 2001	396.79 2006	397.16 1999	396.80 2001	396.62 2009	397.30 + 2007	396.64 2008	396.40 - 2002	396.65 2002	396.60 1999	m ü.M.
Monats-Minimum Jahr	395.35 - 1999	395.43 2006	395.52 2006	395.57 2008	395.75 2007	395.79 + 2003	395.71 2003	395.63 2003	395.53 2003	395.52 2003	395.50 2004	395.41 2004	m ü.M.
Monats-Amplitude Jahr	0.74 2000	1.08 1999	1.00 2001	0.86 2008	1.15 1999	0.74 2001	0.67 2000	1.29 + 2005	0.65 2002	0.55 - 2006	0.63 2002	0.79 1999	m ü.M.
Periode	Mittel: 395.95 Spitze: 397.30 (09.08.2007) Minimum: 395.35 (28.01.1999) Amplitude: 1.96												

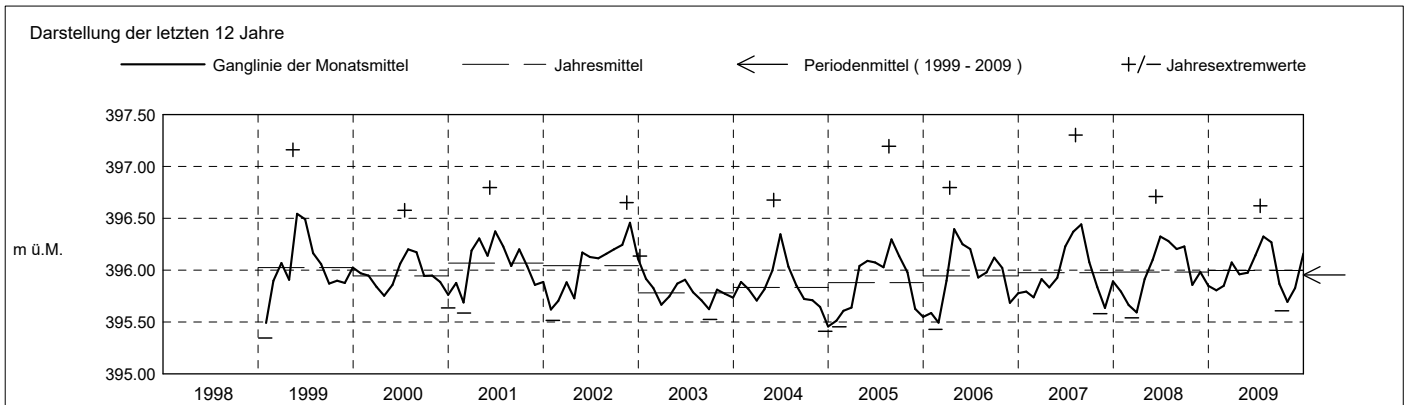

**Grundwasserstände**

**Nr. 3161**

**Drällikon G1 - Hünenberg**

**KANTON ZUG**

Koordinaten: 2'673'698' / 1'225'948'

Amt für Umwelt

Abstichpunkt: 398.55 m ü.M. OK Terrain: 398.13 m ü.M.

2010	janvier	février	mars	avril	mai	juin	juillet	août	septembre	octobre	novembre	décembre		
Tagesmittel	1 396.30	395.75	395.84 +	395.73	395.71 -	396.38	396.30	396.63	396.44	396.36 +	396.09	395.92	1	
	2 396.31 +	395.74 -	395.83	395.73	395.76	396.37	396.27	396.60	396.42	396.33	396.07	395.91	2	
	3 396.31 +	395.74 -	395.82	395.75	395.81	396.38	396.24	396.61	396.38	396.30	396.04	395.88	3	
	4 396.28	395.74 -	395.80	395.76 +	395.84	396.39	396.33	396.60	396.35	396.27	396.02	395.87	4	
	5 396.23	395.76	395.80	395.74	395.88	396.36	396.34	396.58	396.33	396.24	396.00	395.85 -	5	
	6 396.20	395.86	395.78	395.73	395.91	396.35	396.29	396.67 +	396.31	396.20	395.98	395.89	6	
	7 396.17	395.95	395.77	395.71	395.91	396.37	396.26	396.65	396.29	396.19	395.98	396.05	7	
	8 396.12	395.98	395.75	395.70	395.93	396.40	396.24	396.59	396.28	396.17	395.98	396.17	8	
	9 396.09	395.99 +	395.74	395.68	395.93	396.40	396.20	396.56	396.26	396.16	395.96	396.26	9	
	10 396.05	395.97	395.73	395.68	395.96	396.36	396.17	396.52	396.24	396.14	395.95	396.35 +	10	
m ü.M.	11 396.02	395.96	395.71	395.67	396.04	396.35	396.16	396.48	396.22	396.10	395.91 -	396.31	11	
	12 395.98	395.93	395.71	395.67	396.16	396.33	396.15	396.47	396.20	396.08	395.91 -	396.27	12	
	13 395.96	395.91	395.70	395.66	396.30	396.33	396.13	396.47	396.36	396.05	395.93	396.23	13	
	14 395.93	395.90	395.68	395.65	396.43	396.33	396.12	396.44	396.41	396.01	395.93	396.18	14	
	15 395.90	395.87	395.68	395.65	396.45 +	396.33	396.15	396.57	396.36	395.99	395.95	396.15	15	
	16 395.88	395.86	395.67	395.63	396.44	396.33	396.16	396.57	396.34	395.97	396.01	396.11	16	
	17 395.88	395.84	395.66	395.62	396.42	396.36	396.16	396.57	396.31	395.96	396.09	396.10	17	
	18 395.88	395.81	395.65	395.60	396.38	396.37	396.16	396.54	396.27	395.97	396.12 +	396.07	18	
	19 395.87	395.81	395.64	395.60	396.36	396.36	397.03	396.14	396.50	396.25	395.95 -	396.11	19	
	20 395.87	395.81	395.63 -	395.60	396.33	397.09 +	396.12	396.46	396.23	395.96	396.08	396.03	20	
+ Maximum	21 395.85	395.80	395.64	395.58 -	396.28	396.94	396.11	396.43	396.19	395.99	396.07	396.02	21	
	22 395.85	395.80	395.64	395.58 -	396.25	396.83	396.10 -	396.40	396.16	395.98	396.05	396.01	22	
	23 395.84	395.79	395.66	395.58 -	396.22	396.75	396.17	396.37	396.14	395.98	396.02	396.01	23	
	24 395.82	395.79	395.64	395.59	396.18	396.66	396.28	396.47	396.10 -	396.01	396.02	396.06	24	
	25 395.81	395.79	395.65	395.60	396.16	396.60	396.33	396.47	396.21	396.11	396.01	396.15	25	
	- Minimum	26 395.80	395.81	395.65	395.59	396.13	396.53	396.32	396.41	396.54 +	396.20	396.00	396.17	26
		27 395.78	395.83	395.68	395.62	396.15	396.46	396.31	396.35 -	396.54 +	396.20	395.98	396.15	27
		28 395.78	395.83	395.70	395.65	396.16	396.40	396.32	396.42	396.48	396.16	395.98	396.11	28
		29 395.77	395.81	395.71	395.65	396.16	396.36	396.54	396.45	396.43	396.15	395.97	396.10	29
		30 395.76 -	395.72	395.72	395.68	396.20	396.32 -	396.74 +	396.44	396.40	396.12	395.95	396.07	30
31 395.76 -		395.72	395.72	395.68	396.32	396.32	396.70	396.44	396.40	396.10	395.95	396.06	31	
Monatsmittel	395.97	395.84	395.71	395.66 -	396.13	396.50	396.26	396.51 +	396.32	396.11	396.00	396.08	m ü.M.	
Spitze Datum	396.32 2.	395.99 8.	395.84 1.	395.76 - 4.	396.45 14.	397.17 + 19.	396.75 30.	396.68 6.	396.58 26.	396.37 1.	396.12 18.	396.35 10.	m ü.M.	
Amplitude	0.56	0.25	0.22	0.18 -	0.76	0.86 +	0.65	0.34	0.48	0.42	0.22	0.50	m	
Jahr	Mittel: 396.09      Spitze: 397.17 (19.06.2010)      Minimum: 395.58 (21.04.2010)      Amplitude: 1.59													

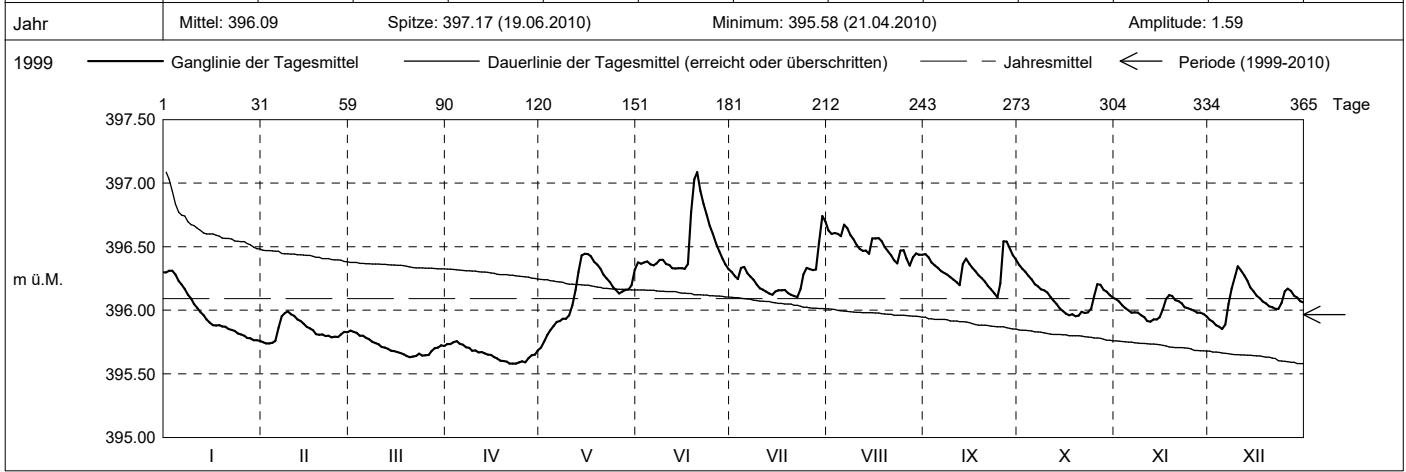

Periode	1999 - 2010 ( 11 Jahre )												
Monatsmittel	395.77	395.76 -	395.85	395.92	396.09	396.23 +	396.14	396.14	396.03	395.93	395.85	395.86	m ü.M.
Monats-Spitze Jahr	396.45 2000	396.62 1999	396.59 2001	396.79 2006	397.16 1999	397.17 2010	396.75 2010	397.30 + 2007	396.64 2008	396.40 - 2002	396.65 2002	396.60 1999	m ü.M.
Monats-Minimum Jahr	395.35 - 1999	395.43 2006	395.52 2006	395.57 2008	395.69 2010	395.79 + 2003	395.71 2003	395.63 2003	395.53 2003	395.52 2003	395.50 2004	395.41 2004	m ü.M.
Monats-Amplitude Jahr	0.74 2000	1.08 1999	1.00 2001	0.86 2008	1.15 1999	0.86 2010	0.67 2000	1.29 + 2005	0.65 2002	0.55 - 2006	0.63 2002	0.79 1999	m ü.M.
Periode	Mittel: 395.96      Spitze: 397.30 (09.08.2007)      Minimum: 395.35 (28.01.1999)      Amplitude: 1.96												

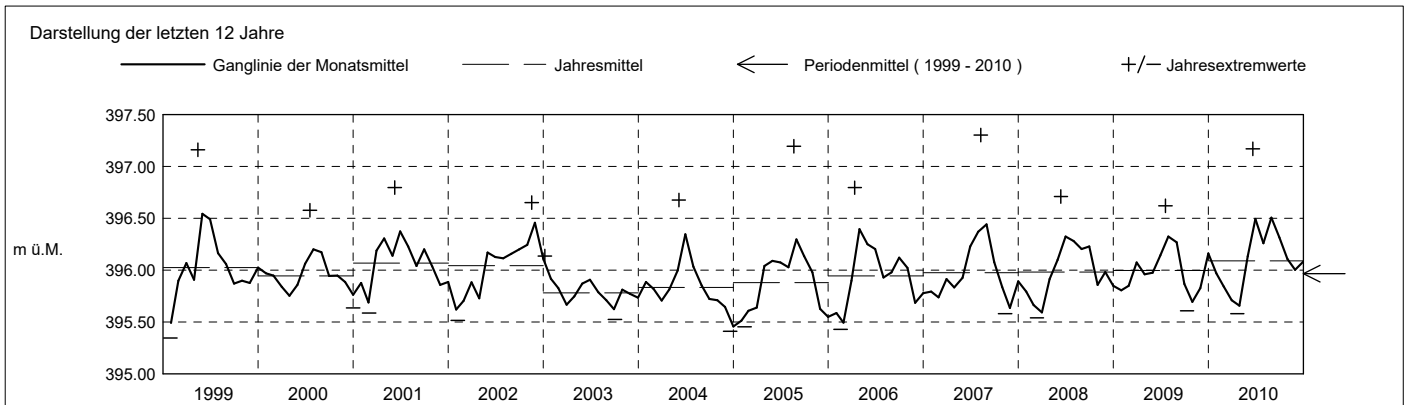

**Grundwasserstände**

**Nr. 3161**

**Drällikon G1 - Hünenberg**

**KANTON ZUG**

Koordinaten: 2'673'698' / 1'225'948'

Amt für Umwelt

Abstichpunkt: 398.55 m ü.M. OK Terrain: 398.13 m ü.M.

2011		janvier	février	mars	avril	mai	juin	juillet	août	septembre	octobre	novembre	décembre		
Tagesmittel	1	396.06	395.84 +	395.67	395.65	395.56	395.80	395.99	396.29 +	395.99	395.89	395.83 +	395.54	1	
	2	396.05	395.82	395.69	395.64	395.55	395.82	396.01	396.26	395.99	395.87	395.82	395.54	2	
	3	396.02	395.82	395.70 +	395.65	395.57	395.83	396.01	396.24	395.97	395.87	395.80	395.54	3	
	4	396.01	395.80	395.69	395.65	395.59	395.83	396.01	396.22	395.97	395.84	395.80	395.53 -	4	
	5	395.98	395.79	395.68	395.66	395.58	395.82	395.99	396.21	396.02	395.84	395.78	395.54	5	
	6	395.97	395.77	395.67	395.68	395.57	395.80	395.96	396.19	396.07	395.82 -	395.77	395.57	6	
	7	395.95	395.76	395.66	395.68	395.56	395.80	395.94 -	396.18	396.09 +	395.82 -	395.75	395.58	7	
	8	395.94	395.74	395.65	395.70	395.55	395.79	396.02	396.17	396.08	395.82 -	395.74	395.59	8	
	9	395.92	395.72	395.64	395.69	395.54	395.79	396.06	396.16	396.08	395.85	395.73	395.60	9	
	10	395.96	395.71	395.63	395.63	395.53	395.78	396.11	396.16	396.05	395.91	395.72	395.61	10	
m ü.M.	11	395.98	395.70	395.62	395.70	395.52 -	395.77	396.15	396.14	396.04	396.03	395.72	395.60	11	
	12	395.98	395.69	395.61	395.72 +	395.54	395.77	396.13	396.14	396.02	396.09	395.70	395.60	12	
	13	396.05	395.68	395.61	395.71	395.56	395.76	396.21	396.12	396.02	396.13	395.70	395.61	13	
	14	396.14	395.67	395.60 -	395.71	395.58	395.75	396.41	396.11	396.00	396.15 +	395.68	395.60	14	
	15	396.16	395.67	395.61	395.70	395.66	395.74 -	396.43	396.17	396.01	396.14	395.67	395.63	15	
	16	396.18 +	395.65	395.60 -	395.69	395.73	395.74 -	396.40	396.20	395.98	396.11	395.66	395.63	16	
	17	396.16	395.65	395.61	395.68	395.78	395.74 -	396.39	396.20	395.99	396.11	395.64	395.68	17	
	18	396.15	395.63	395.62	395.66	395.79 +	395.77	396.42	396.17	395.98	396.08	395.64	395.72	18	
	19	396.11	395.63	395.64	395.64	395.78	395.80	396.40	396.15	395.99	396.08	395.62	395.76	19	
	20	396.09	395.62 -	395.67	395.63	395.77	395.83	396.41	396.13	395.99	396.09	395.62	395.76	20	
+ Maximum	21	396.07	395.63	395.68	395.61	395.75	395.84	396.41	396.11	396.01	396.08	395.61	395.78	21	
	22	396.04	395.63	395.69	395.61	395.74	395.85	396.40	396.09	395.99	396.06	395.61	395.82	22	
	23	396.03	395.65	395.69	395.59	395.72	395.88	396.45	396.08	396.00	396.02	395.59	396.10	23	
	24	396.00	395.65	395.69	395.58	395.70	395.91	396.58 +	396.05	395.98	396.00	395.59	396.18	24	
	25	395.99	395.63	395.68	395.57	395.70	395.94	396.56	396.09	395.98	395.97	395.58	396.19 +	25	
	- Minimum	26	395.96	395.65	395.66	395.56 -	395.69	395.95 +	396.50	396.06	395.96	395.94	395.57	396.16	26
		27	395.95	395.65	395.65	395.56 -	395.70	395.93	396.46	396.06	395.95	395.92	395.57	396.15	27
		28	395.92	395.66	395.65	395.57	395.73	395.92	396.42	396.05	395.92	395.89	395.55	396.11	28
		29	395.90	395.63	395.63	395.57	395.75	395.91	396.39	396.04	395.92	395.89	395.55	396.09	29
		30	395.89	395.65	395.65	395.57	395.76	395.95 +	396.35	396.02 -	395.89 -	395.86	395.54 -	396.08	30
		31	395.86 -	395.63	395.63	395.57	395.76	395.95 +	396.32	396.02 -	395.89 -	395.85	395.54 -	396.09	31
Monatsmittel	396.02	395.70	395.65	395.64 -	395.65	395.83	396.27 +	396.14	396.00	395.97	395.67	395.77	m ü.M.		
Spitze Datum	396.18 16.	395.85 1.	395.70 - 2.	395.72 12.	395.80 18.	395.97 30.	396.61 + 24.	396.30 1.	396.10 7.	396.15 14.	395.84 1.	396.19 24.	m ü.M.		
Amplitude	0.32	0.24	0.11 -	0.17	0.29	0.24	0.67 +	0.29	0.21	0.34	0.30	0.67 +	m		

Jahr Mittel: 395.86 Spitze: 396.61 (24.07.2011) Minimum: 395.51 (11.05.2011) Amplitude: 1.10

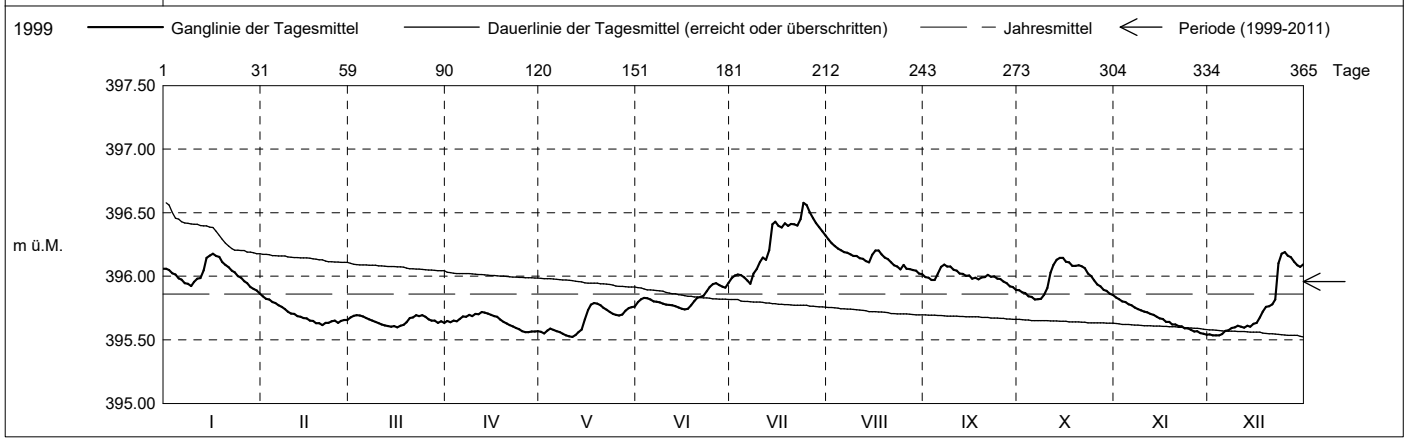

Periode	1999 - 2011 (12 Jahre)												
Monatsmittel	395.79	395.75 -	395.83	395.90	396.05	396.20 +	396.15	396.14	396.02	395.93	395.84	395.85	m ü.M.
Monats-Spitze Jahr	396.45 2000	396.62 1999	396.59 2001	396.79 2006	397.16 1999	397.17 2010	396.75 2010	397.30 + 2007	396.64 2008	396.40 - 2002	396.65 2002	396.60 1999	m ü.M.
Monats-Minimum Jahr	395.35 - 1999	395.43 2006	395.52 2006	395.55 2011	395.51 2011	395.73 + 2011	395.71 2003	395.63 2003	395.53 2003	395.52 2003	395.50 2004	395.41 2004	m ü.M.
Monats-Amplitude Jahr	0.74 2000	1.08 1999	1.00 2001	0.86 2008	1.15 1999	0.86 2010	0.67 2011	1.29 + 2005	0.65 2002	0.55 - 2006	0.63 2002	0.79 1999	m ü.M.
Periode	Mittel: 395.96 Spitze: 397.30 (09.08.2007) Minimum: 395.35 (28.01.1999) Amplitude: 1.96												

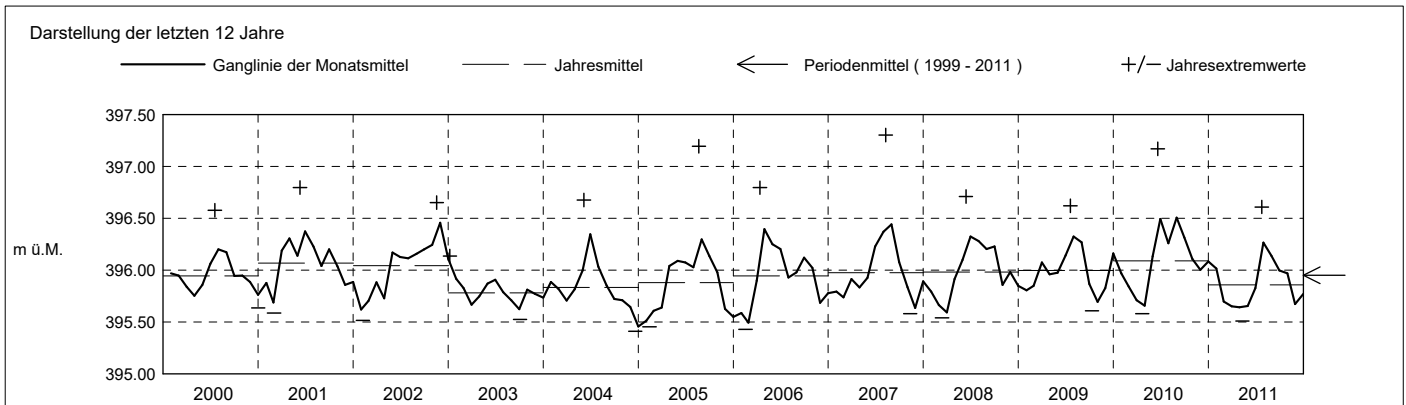

2012	janvier	février	mars	avril	mai	juin	juillet	août	septembre	octobre	novembre	décembre			
Tagesmittel	1	396.30	396.06 +	395.67	395.72	395.95 -	396.09	396.35	396.01	396.39	396.19	396.22	396.15	1	
	2	396.33	396.03	395.66	395.72	395.97	396.08 -	396.39	396.01	396.64 +	396.18	396.19	396.14	2	
	3	396.32	396.01	395.68	395.71 -	395.99	396.08 -	396.50	396.00	396.59	396.16	396.19	396.10	3	
	4	396.32	395.98	395.70	395.71 -	396.00	396.11	396.54	396.00	396.53	396.15	396.18	396.13	4	
	5	396.34	395.97	395.70	395.71 -	396.03	396.14	396.52	396.01	396.47	396.13	396.36	396.20	5	
	6	396.40 +	395.94	395.70	395.72	396.04	396.15	396.54	396.03	396.42	396.11	396.40	396.21	6	
	7	396.39	395.91	395.69	395.73	396.06	396.17	396.55 +	396.03	396.37	396.09	396.40	396.23	7	
	8	396.36	395.90	395.69	395.76	396.07	396.46	396.51	396.02	396.33	396.08 -	396.35	396.18	8	
	9	396.32	395.87	395.68	395.79	396.09	396.64	396.48	396.01	396.29	396.20	396.33	396.17	9	
	10	396.29	395.87	395.69	395.80	396.08	396.64	396.43	395.99	396.26	396.58	396.29	396.14	10	
m ü.M.	11	396.26	395.84	395.67	395.81	396.09	396.62	396.40	395.99	396.22	396.75 +	396.35	396.14	11	
	12	396.22	395.83	395.68	395.82	396.09	396.73	396.37	395.97	396.30	396.71	396.49 +	396.12	12	
	13	396.19	395.80	395.66	395.86	396.11	396.84 +	396.33	395.98	396.39	396.67	396.46	396.12	13	
	14	396.16	395.80	395.65	395.91	396.14	396.78	396.31	395.96 -	396.38	396.63	396.41	396.09 -	14	
	15	396.13	395.77	395.64 -	395.93	396.14	396.70	396.28	395.96 -	396.33	396.60	396.36	396.14	15	
	16	396.10	395.76	395.65	395.96	396.14	396.64	396.26	396.06	396.30	396.57	396.33	396.26	16	
	17	396.07	395.76	395.64 -	396.04	396.13	396.58	396.23	396.13 +	396.27	396.52	396.29	396.31	17	
	18	396.04	395.74	395.65	396.07 +	396.14	396.53	396.21	396.12	396.24	396.48	396.26	396.35	18	
	19	396.01	395.73	395.65	396.07 +	396.11	396.50	396.19	396.07	396.23	396.42	396.22	396.42	19	
	20	395.99 -	395.72	395.69	396.05	396.11	396.47	396.16	396.05	396.24	396.38	396.19	396.42	20	
+ Maximum	21	396.01	395.70	395.70	396.03	396.09	396.44	396.17	396.04	396.21 -	396.35	396.16	396.38	21	
	22	396.05	395.69	395.70	396.03	396.08	396.43	396.17	396.03	396.23	396.31	396.14	396.37	22	
	23	396.08	395.68	395.71	396.02	396.15	396.40	396.16	396.01	396.30	396.29	396.10	396.58	23	
	24	396.07	395.67	395.71	396.00	396.19 +	396.39	396.14	396.01	396.32	396.26	396.09	396.60 +	24	
	25	396.07	395.67	395.71	395.98	396.19 +	396.38	396.12	396.02	396.29	396.22	396.06	396.56	25	
	- Minimum	26	396.07	395.68	395.71	395.97	396.18	396.38	396.09	396.07	396.27	396.18	396.03	396.51	26
		27	396.06	395.67	395.71	395.95	396.17	396.37	396.08	396.07	396.24	396.17	396.02	396.51	27
		28	396.07	395.67	395.71	395.94	396.16	396.38	396.07	396.07	396.23	396.21	395.99 -	396.51	28
		29	396.11	395.66 -	395.70	395.94	396.15	396.36	396.05	396.05	396.21 -	396.22	396.04	396.51	29
		30	396.10		395.71	395.94	396.12	396.35	396.05	396.04	396.21 -	396.26	396.14	396.46	30
31		396.08		395.72 +	395.94	396.11	396.35	396.03 -	396.08		396.24		396.42	31	
Monatsmittel	396.17	395.81	395.68 -	395.89	396.10	396.43 +	396.28	396.03	396.32	396.33	396.23	396.30	m ü.M.		
Spitze Datum	396.42 6.	396.07 1.	395.73 - 31.	396.08 18.	396.20 24.	396.87 + 13.	396.56 3.	396.13 16.	396.65 2.	396.76 11.	396.49 12.	396.63 23.	m ü.M.		
Amplitude	0.43	0.42	0.10 -	0.38	0.26	0.80 +	0.54	0.18	0.49	0.69	0.50	0.55	m		
Jahr	Mittel: 396.13 Spitze: 396.87 (13.06.2012) Minimum: 395.63 (17.03.2012) Amplitude: 1.24														

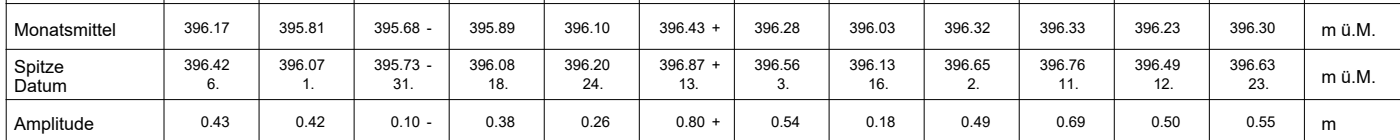

1999 — Ganglinie der Tagesmittel — Dauerlinie der Tagesmittel (erreicht oder überschritten) — Jahresmittel ← Periode (1999-2012)

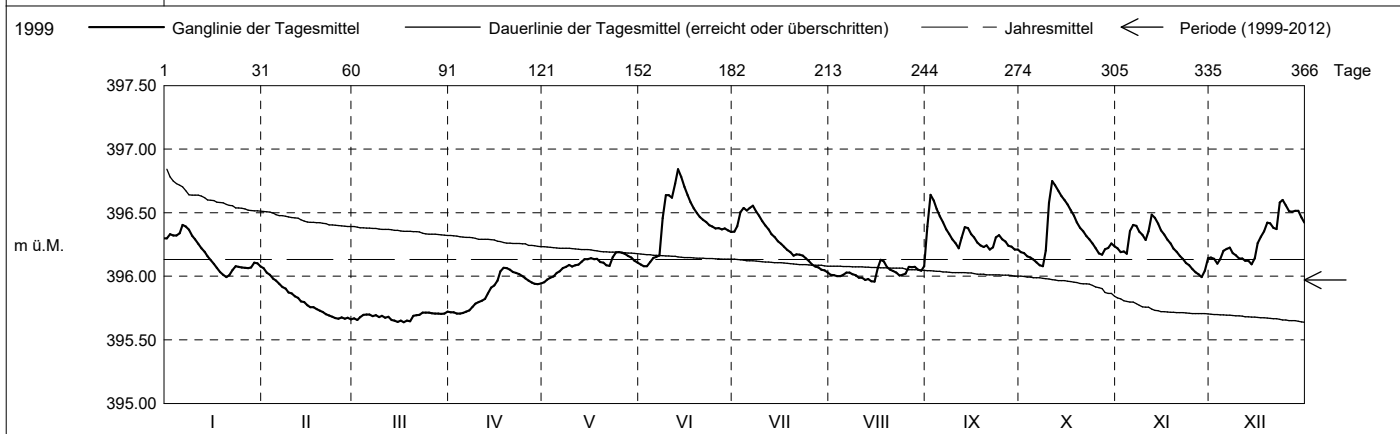

Periode	1999 - 2012 (13 Jahre)												
Monatsmittel	395.81	395.76 -	395.82	395.90	396.06	396.22 +	396.16	396.13	396.04	395.96	395.87	395.88	m ü.M.
Monats-Spitze Jahr	396.45 - 2000	396.62 1999	396.59 2001	396.79 2006	397.16 1999	397.17 2010	396.75 2010	397.30 + 2007	396.65 2012	396.76 2012	396.65 2002	396.63 2012	m ü.M.
Monats-Minimum Jahr	395.35 - 1999	395.43 2006	395.52 2006	395.55 2011	395.51 2011	395.73 + 2011	395.71 2003	395.63 2003	395.53 2003	395.52 2003	395.50 2004	395.41 2004	m ü.M.
Monats-Amplitude Jahr	0.74 2000	1.08 1999	1.00 2001	0.86 2008	1.15 1999	0.86 2010	0.67 2011	1.29 + 2005	0.65 2002	0.69 2012	0.63 - 2002	0.79 1999	m ü.M.
Periode	Mittel: 395.97 Spitze: 397.30 (09.08.2007) Minimum: 395.35 (28.01.1999) Amplitude: 1.96												

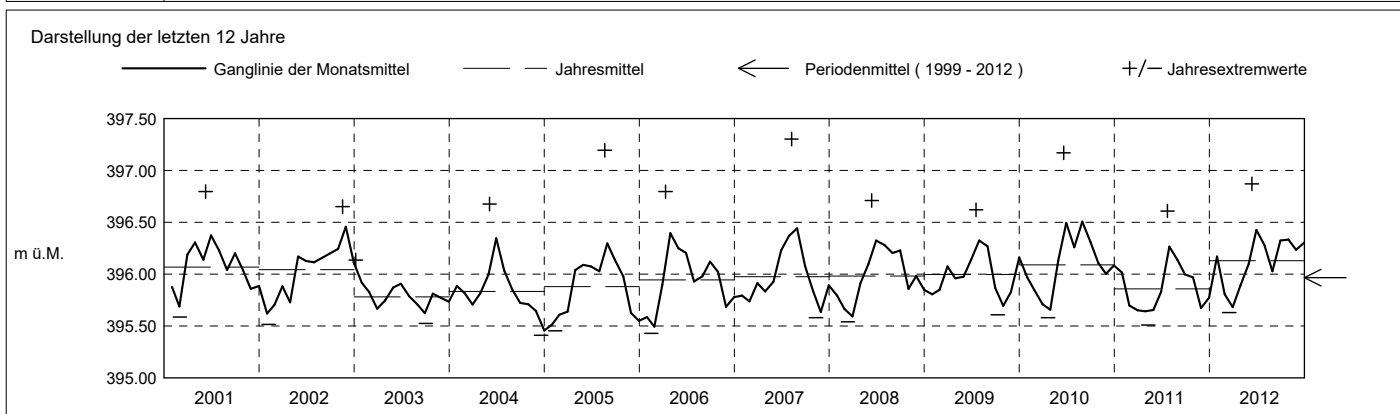

**Grundwasserstände**

**Nr. 3161 Drälikon G1 - Hünenberg**

**KANTON ZUG**

Koordinaten: 2'673'698' / 1'225'948'

Amt für Umwelt

Abstichpunkt: 398.55 m ü.M. OK Terrain: 398.13 m ü.M.

2013	janvier	février	mars	avril	mai	juin	juillet	août	septembre	octobre	novembre	décembre		
Tagesmittel	1	396.39 +	396.05	395.88 +	395.96	396.16	396.91	396.25	396.06	395.92	395.96	396.04	396.09 +	1
	2	396.35	396.10	395.86	395.98	396.17	397.06 +	396.23	396.06	395.91	395.93	396.02 -	396.07	2
	3	396.31	396.19	395.85	395.99	396.16	396.94	396.23	396.02	395.90	395.93	396.09	396.04	3
	4	396.27	396.21	395.83	395.96	396.16	396.86	396.31	396.00	395.88	395.91	396.21	396.02	4
	5	396.25	396.23	395.81	395.95	396.18	396.78	396.34 +	395.98	395.87	395.92	396.21	396.01	5
	6	396.21	396.26 +	395.81	395.91	396.16	396.71	396.32	395.96	395.85	395.91	396.23	395.99	6
	7	396.19	396.26 +	395.79	395.91	396.15	396.65	396.29	395.98	395.85	395.91	396.24	395.97	7
	8	396.16	396.26 +	395.79	395.88	396.15	396.62	396.27	395.97	395.84 -	395.89	396.22	395.95	8
	9	396.14	396.22	395.78	395.87	396.13	396.58	396.26	396.10	395.85	395.88 -	396.24	395.93	9
	10	396.11	396.22	395.79	395.85	396.18	396.70	396.23	396.15 +	395.87	395.88 -	396.26 +	395.91	10
m ü.M.	11	396.17	396.18	395.78	395.84 -	396.23	396.69	396.22	396.15 +	395.86	395.91	396.24	395.90	11
	12	396.23	396.16	395.79	395.84 -	396.26	396.64	396.20	396.11	395.88	395.91	396.22	395.88	12
	13	396.25	396.13	395.77	395.86	396.25	396.57	396.18	396.11	395.87	395.92	396.21	395.87	13
	14	396.20	396.10	395.78	395.86	396.25	396.54	396.17	396.07	395.88	395.90	396.17	395.85	14
	15	396.17	396.08	395.76	395.87	396.21	396.50	396.16	396.06	395.90	395.88 -	396.16	395.83	15
	16	396.14	396.07	395.77	395.86	396.21	396.47	396.13	396.03	395.92	395.90	396.13	395.82	16
	17	396.12	396.06	395.76	395.88	396.17	396.44	396.11	396.01	395.96	395.92	396.11	395.80	17
	18	396.09	396.07	395.77	395.88	396.16	396.42	396.09	395.98	396.00	395.95	396.10	395.79	18
	19	396.08	396.05	395.76	395.92	396.14	396.39	396.06	395.97	396.05	395.93	396.07	395.77	19
	20	396.05	396.04	395.76	396.05	396.13	396.38	396.05	395.98	396.10	395.94	396.05	395.77	20
+ Maximum	21	396.03	396.03	395.75	396.24	396.12 -	396.38	396.04	395.95	396.11 +	395.92	396.04	395.76	21
	22	396.01	396.01	395.75	396.28 +	396.14	396.37	396.02	395.96	396.10	395.92	396.03	395.75	22
	23	395.99	395.99	395.74	396.26	396.15	396.37	396.01	395.94	396.10	395.91	396.07	395.74	23
	24	395.97	395.96	395.74	396.25	396.16	396.35	396.00	395.93	396.07	395.94	396.18	395.73 -	24
	25	395.95	395.95	395.73	396.22	396.15	396.34	395.97	395.95	396.06	395.96	396.24	395.73 -	25
	26	395.94	395.92	395.73	396.22	396.20	396.32	395.95	395.93	396.04	395.96	396.22	395.75	26
	27	395.91 -	395.91	395.72 -	396.19	396.22	396.31	395.94 -	395.93	396.05	395.97	396.20	395.85	27
	28	395.92	395.89 -	395.72 -	396.19	396.19	396.31	395.95	395.95	396.02	395.97	396.16	395.89	28
	29	395.93	395.94	395.74	396.17	396.28	396.28	396.00	395.97	395.99	396.00	396.13	395.92	29
	30	395.97	395.80	395.80	396.16	396.35	396.26 -	396.06	395.94	395.97	396.07 +	396.11	395.91	30
31	396.01	395.88 +	395.88 +	396.16	396.38 +	396.38 +	396.08	395.92 -	395.97	396.07 +	396.11	395.92	31	
Monatsmittel	396.11	396.09	395.78 -	396.01	396.19	396.54 +	396.13	396.00	395.96	395.93	396.15	395.88	m ü.M.	
Spitze Datum	396.41 1.	396.28 6.	395.93 31.	396.28 22.	396.52 31.	397.11 + 1.	396.34 4.	396.15 9.	396.11 20.	396.08 30.	396.26 9.	396.10 1.	m ü.M.	
Amplitude	0.50	0.40	0.22 -	0.45	0.40	0.85 +	0.41	0.23	0.27	0.22 -	0.25	0.38	m	
Jahr	Mittel: 396.06      Spitze: 397.11 (01.06.2013)      Minimum: 395.71 (27.03.2013)      Amplitude: 1.40													

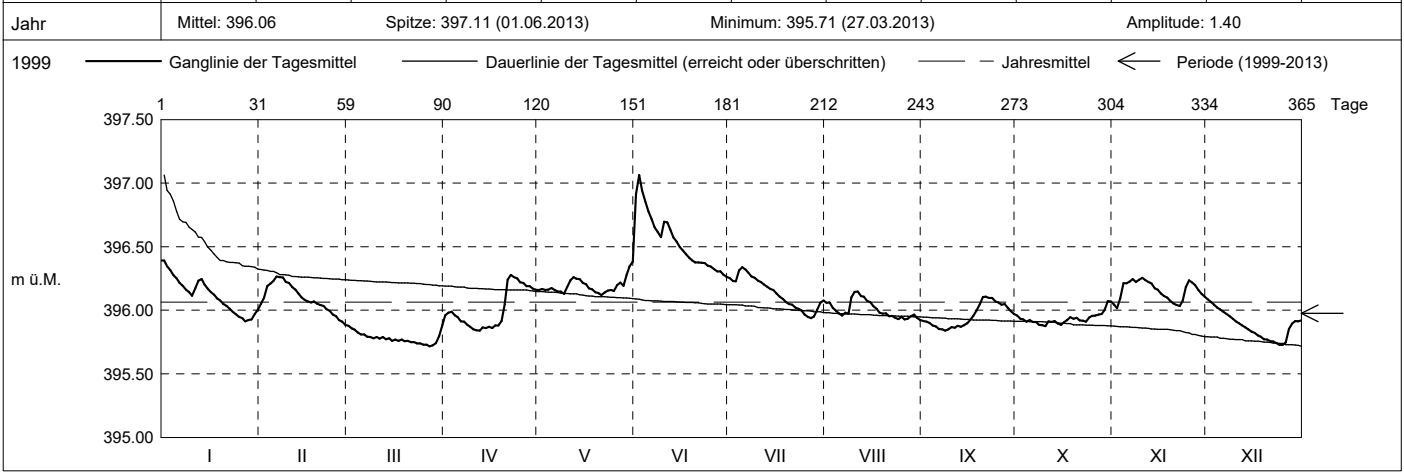

Periode	1999 - 2013 (14 Jahre)												
Monatsmittel	395.83	395.78 -	395.82	395.91	396.07	396.24 +	396.16	396.12	396.04	395.96	395.89	395.88	m ü.M.
Monats-Spitze Jahr	396.45 - 2000	396.62 1999	396.59 2001	396.79 2006	397.16 1999	397.17 2010	396.75 2010	397.30 + 2007	396.65 2012	396.76 2012	396.65 2002	396.63 2012	m ü.M.
Monats-Minimum Jahr	395.35 - 1999	395.43 2006	395.52 2006	395.55 2011	395.51 2011	395.73 + 2011	395.71 2003	395.63 2003	395.53 2003	395.52 2003	395.50 2004	395.41 2004	m ü.M.
Monats-Amplitude Jahr	0.74 2000	1.08 1999	1.00 2001	0.86 2008	1.15 1999	0.86 2010	0.67 2011	1.29 + 2005	0.65 2002	0.69 2012	0.63 - 2002	0.79 1999	m ü.M.
Periode	Mittel: 395.98      Spitze: 397.30 (09.08.2007)      Minimum: 395.35 (28.01.1999)      Amplitude: 1.96												

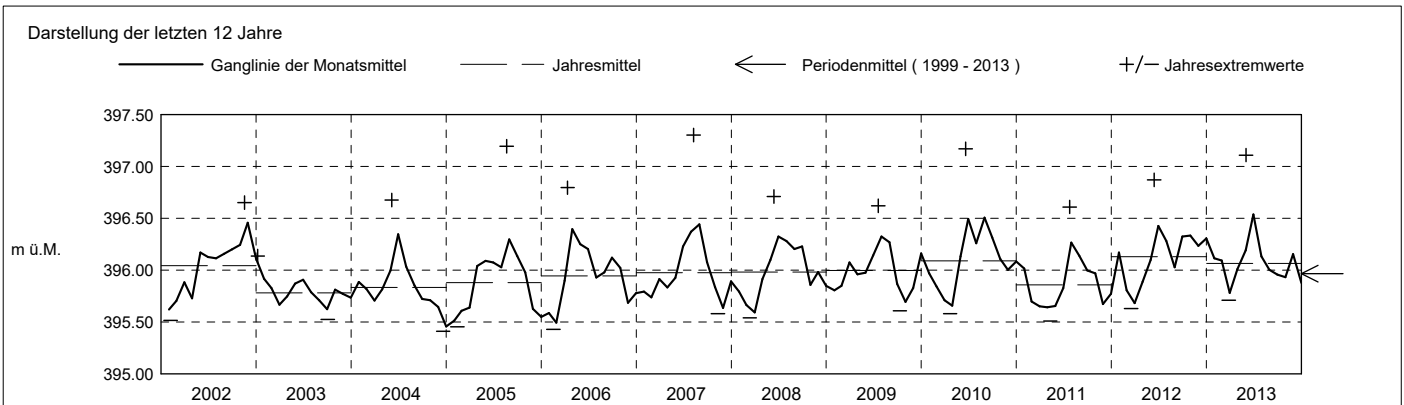

**Grundwasserstände**

**Nr. 3161 Drällikon G1 - Hünenberg**

**KANTON ZUG**

Koordinaten: 2'673'698' / 1'225'948'

Amt für Umwelt

Abstichpunkt: 398.55 m ü.M. OK Terrain: 398.13 m ü.M.

2014		janvier	février	mars	avril	mai	juin	juillet	août	septembre	octobre	novembre	décembre	
Tagesmittel	1	395.90 +	395.79	395.77	395.71	395.96 -	396.02 +	395.98 -	396.74	396.55	396.04	396.05	396.04 +	1
	2	395.90 +	395.80	395.77	395.70	395.98	396.00	395.98 -	396.69	396.56 +	396.03	396.03	396.02	2
	3	395.87	395.79	395.77	395.70	396.14	396.00	395.99	396.68	396.52	396.01	396.02	396.00	3
	4	395.87	395.77	395.76	395.69	396.28 +	395.99	396.00	396.79	396.48	396.00	396.00 -	395.98	4
	5	395.85	395.78	395.77	395.68	396.27	395.98	395.99	396.95	396.45	395.99	396.00 -	395.96	5
	6	395.86	395.76 -	395.79	395.68	396.24	395.97	395.98 -	396.84	396.42	395.98	396.15	395.94	6
	7	395.84	395.77	395.82	395.68	396.22	395.97	395.98 -	396.76	396.38	395.97	396.22	395.92	7
	8	395.82	395.77	395.83 +	395.68	396.23	395.96	396.02	396.68	396.35	395.97	396.21	395.91	8
	9	395.82	395.79	395.83 +	395.69	396.21	395.95	396.12	396.61	396.33	395.96	396.19	395.89	9
	10	395.81	395.78	395.82	395.69	396.19	395.95	396.21	396.57	396.23	395.95	396.17	395.88	10
m ü.M.	11	395.80	395.80	395.81	395.69	396.17	395.94	396.29	396.94	396.34	395.93	396.14	395.86	11
	12	395.80	395.80	395.80	395.69	396.15	395.94	396.40	396.99 +	396.30	395.92	396.12	395.85	12
	13	395.79 -	395.80	395.78	395.69	396.13	395.94	396.44	396.86	396.28	395.91 -	396.15	395.84	13
	14	395.79 -	395.82	395.77	395.68	396.14	395.95	396.48	396.74	396.26	395.92	396.17	395.83	14
	15	395.85	395.84	395.76	395.68	396.16	395.95	396.56	396.69	396.23	395.93	396.17	395.81	15
	16	395.88	395.85	395.75	395.67	396.16	395.94	396.54	396.75	396.21	395.93	396.32	395.80	16
	17	395.90 +	395.87 +	395.74	395.67	396.16	395.93	396.49	396.87	396.18	395.92	396.39 +	395.79	17
	18	395.90 +	395.87 +	395.73	395.67	396.14	395.92	396.45	396.76	396.15	395.92	396.39 +	395.79	18
	19	395.89	395.87 +	395.72	395.68	396.12	395.91	396.40	396.70	396.12	395.91 -	396.37	395.79	19
	20	395.89	395.85	395.71	395.67	396.09	395.90	396.36	396.63	396.09	395.91 -	396.34	395.80	20
+ Maximum	21	395.88	395.84	395.71	395.67	396.07	395.88	396.36	396.57	396.08	395.99	396.31	395.80	21
	22	395.87	395.83	395.70 -	395.66	396.05	395.86 -	396.54	396.31	396.13	396.14	396.27	395.80	22
	23	395.85	395.83	395.71	395.65 -	396.04	395.86 -	396.81	396.46	396.15	396.21 +	396.24	395.79	23
	24	395.85	395.81	395.73	395.65 -	396.04	395.92	396.73	396.42	396.13	396.21 +	396.21	395.79	24
	25	395.85	395.80	395.73	395.65 -	396.05	395.95	396.66	396.38	396.12	396.18	396.18	395.78	25
	26	395.84	395.79	395.73	395.69	396.04	395.96	396.60	396.35	396.11	396.16	396.16	395.77	26
	27	395.84	395.78	395.73	395.75	396.05	395.95	396.54	396.33	396.09	396.14	396.13	395.77	27
	28	395.83	395.77	395.73	395.82	396.06	395.95	396.63	396.32	396.08	396.12	396.11	395.77	28
	29	395.82	395.73	395.73	395.89	396.05	395.96	396.95 +	396.31 -	396.06	396.10	396.08	395.76	29
	30	395.82	395.73	395.73	395.93 +	396.04	395.97	396.87	396.45	396.05 -	396.09	396.06	395.76	30
31	395.81	395.72	395.72	396.03	396.03	395.97	396.80	396.47	396.05	396.07	396.06	395.75 -	31	
Monatsmittel	395.85	395.81	395.76	395.70 -	396.12	395.95	396.39	396.64 +	396.25	396.02	396.18	395.85	m ü.M.	
Spitze Datum	395.91 1.	395.88 17.	395.84 - 7.	395.95 30.	396.29 4.	396.02 1.	396.97 29.	397.09 + 11.	396.57 1.	396.21 23.	396.40 17.	396.05 1.	m ü.M.	
Amplitude	0.14	0.12 -	0.14	0.31	0.34	0.17	1.00 +	0.79	0.53	0.31	0.42	0.30	m	
Jahr	Mittel: 396.04      Spitze: 397.09 (11.08.2014)      Minimum: 395.64 (24.04.2014)      Amplitude: 1.45													

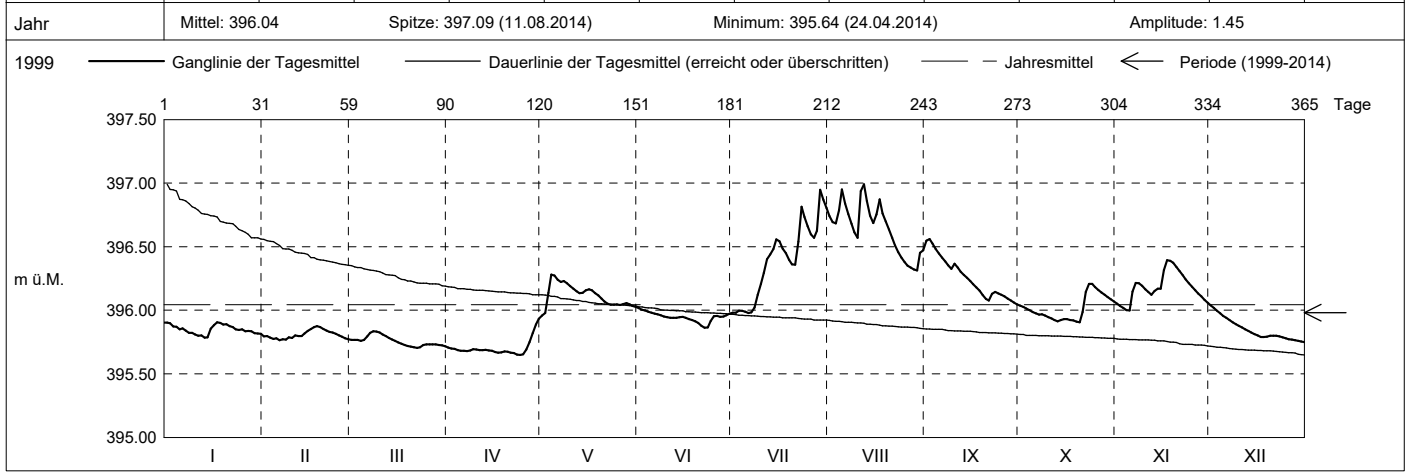

Periode	1999 - 2014 (15 Jahre)												
Monatsmittel	395.84	395.78 -	395.82	395.89	396.07	396.22 +	396.17	396.16	396.05	395.96	395.91	395.88	m ü.M.
Monats-Spitze Jahr	396.45 - 2000	396.62 1999	396.59 2001	396.79 2006	397.16 1999	397.17 2010	396.97 2014	397.30 + 2007	396.65 2012	396.76 2012	396.65 2002	396.63 2012	m ü.M.
Monats-Minimum Jahr	395.35 - 1999	395.43 2006	395.52 2006	395.55 2011	395.51 2011	395.73 + 2011	395.71 2003	395.63 2003	395.53 2003	395.52 2003	395.50 2004	395.41 2004	m ü.M.
Monats-Amplitude Jahr	0.74 2000	1.08 1999	1.00 2001	0.86 2008	1.15 1999	0.86 2010	1.00 2014	1.29 + 2005	0.65 2002	0.69 2012	0.63 - 2002	0.79 1999	m ü.M.
Periode	Mittel: 395.98      Spitze: 397.30 (09.08.2007)      Minimum: 395.35 (28.01.1999)      Amplitude: 1.96												

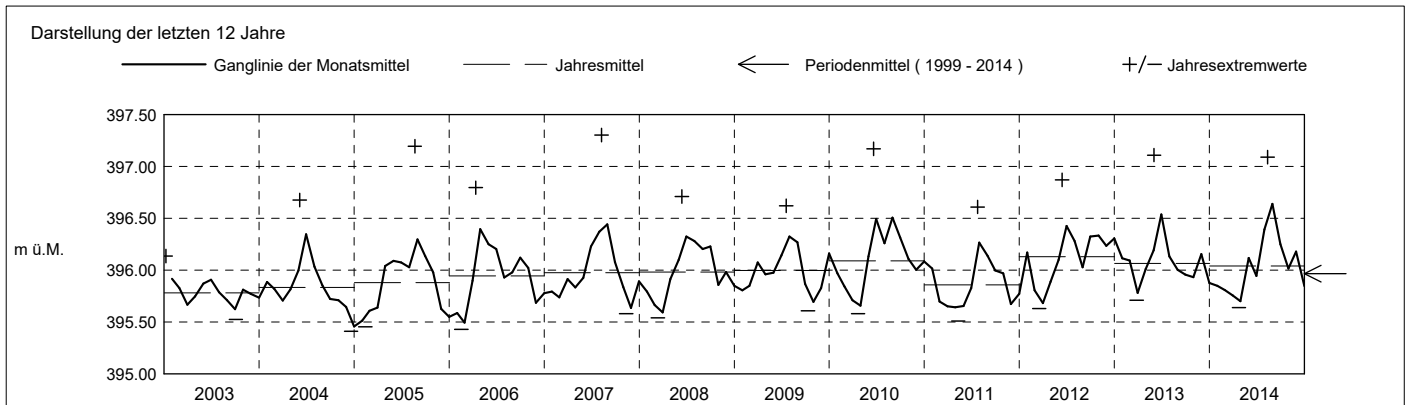



**Grundwasserstände**

**Nr. 3161 Drällikon G1 - Hünenberg**

**KANTON ZUG**

Koordinaten: 2'673'698' / 1'225'948'

Amt für Umwelt

Abstichpunkt: 398.55 m ü.M. OK Terrain: 398.13 m ü.M.

2015	janvier	février	mars	avril	mai	juin	juillet	août	septembre	octobre	novembre	décembre	
Tagesmittel	1 395.75 -	396.10 +	395.93	395.96 -	396.25 -	396.37	396.32 +	395.91	395.83 +	395.73 +	395.60	395.71 +	1
	2 395.75 -	396.09	395.95	395.98	396.60	396.34	396.29	395.90	395.83 +	395.72	395.60	395.71 +	2
	3 395.77	396.08	395.99	396.03	396.85	396.32	396.26	395.89	395.82	395.71	395.59	395.71 +	3
	4 395.88	396.06	396.03	396.09	397.03	396.29	396.24	395.88	395.82	395.70	395.58	395.70	4
	5 395.97	396.04	396.04 +	396.25	397.00	396.27	396.23	395.87	395.81	395.70	395.58	395.69	5
	6 396.00	396.02	396.04 +	396.29 +	397.17 +	396.26	396.21	395.86	395.80	395.70	395.57	395.68	6
	7 396.00	396.00	396.03	396.27	397.06	396.29	396.19	395.85	395.80	395.71	395.57	395.67	7
	8 395.99	395.98	396.02	396.24	396.95	396.30	396.19	395.83	395.79	395.70	395.56	395.66	8
	9 395.98	395.96	396.00	396.22	396.86	396.30	396.18	395.82	395.78	395.70	395.56	395.65	9
	10 395.97	395.94	395.98	396.20	396.79	396.30	396.16	395.82	395.77	395.69	395.55	395.65	10
m ü.M.	11 395.96	395.92	395.97	396.17	396.73	396.28	396.14	395.81	395.75	395.69	395.54	395.65	11
	12 395.97	395.90	395.96	396.15	396.67	396.27	396.12	395.80	395.74	395.68	395.54	395.64	12
	13 395.97	395.89	395.94	396.13	396.61	396.25 -	396.10	395.80	395.73	395.68	395.55	395.63	13
	14 395.96	395.87	395.93	396.11	396.56	396.25 -	396.08	395.79 -	395.72	395.69	395.54	395.63	14
	15 395.97	395.86	395.91	396.10	396.57	396.40	396.06	395.79 -	395.70	395.71	395.53	395.62	15
	16 395.98	395.84	395.90	396.08	396.61	396.52	396.04	395.81	395.69 -	395.71	395.52	395.61	16
	17 396.00	395.83	395.88	396.07	396.57	396.49	396.02	395.83	395.69 -	395.71	395.52	395.60	17
	18 396.07	395.82	395.87	396.10	396.53	396.45	396.01	395.83	395.70	395.72	395.52	395.60	18
	19 396.10 +	395.81	395.86 -	396.10	396.50	396.54	396.01	395.86	395.72	395.73 +	395.51 -	395.60	19
	20 396.10 +	395.80	395.86 -	396.08	396.50	396.53	395.99	395.89	395.73	395.73 +	395.51 -	395.59	20
+ Maximum	21 396.09	395.79	395.86 -	396.07	396.53	396.50	395.98	395.90	395.73	395.72	395.57	395.59	21
	22 396.07	395.78 -	395.87	396.06	396.53	396.47	395.97	395.90	395.74	395.70	395.63	395.58	22
	23 396.06	395.79	395.88	396.05	396.49	396.53	395.97	395.90	395.74	395.68	395.66	395.58	23
	24 396.04	395.82	395.88	396.04	396.46	396.55 +	395.96	395.90	395.75	395.67	395.67	395.58	24
	25 396.02	395.84	395.88	396.03	396.44	396.50	395.96	395.92 +	395.75	395.65	395.67	395.58	25
	26 396.01	395.85	395.87	396.03	396.54	396.46	395.95	395.91	395.76	395.64	395.68	395.58	26
	27 395.99	395.86	395.87	396.02	396.55	396.43	395.97	395.90	395.76	395.63	395.70	395.57	27
	28 395.98	395.90	395.87	396.13	396.50	396.40	395.94	395.88	395.76	395.62	395.71 +	395.57	28
	29 395.98	395.90	395.87	396.21	396.46	396.37	395.93	395.86	395.75	395.62	395.71 +	395.56	29
	30 396.05	395.89	395.89	396.21	396.43	396.34	395.92 -	395.85	395.73	395.61 -	395.71 +	395.55 -	30
	31 396.10 +	395.83	395.93	396.21	396.40	396.40	395.92 -	395.84	395.73	395.61 -	395.71 +	395.55 -	31
Monatsmittel	395.98	395.91	395.93	396.11	396.64 +	396.39	396.07	395.86	395.76	395.69	395.59 -	395.62	m ü.M.
Spitze Datum	396.11 31.	396.11 1.	396.04 4.	396.29 6.	397.22 + 6.	396.56 23.	396.33 1.	395.92 25.	395.84 1.	395.74 19.	395.72 - 30.	395.72 - 1.	m ü.M.
Amplitude	0.36	0.33	0.19	0.35	1.01 +	0.32	0.42	0.13 -	0.15	0.13 -	0.21	0.17	m
Jahr	Mittel: 395.96		Spitze: 397.22 (06.05.2015)				Minimum: 395.51 (17.11.2015)				Amplitude: 1.71		

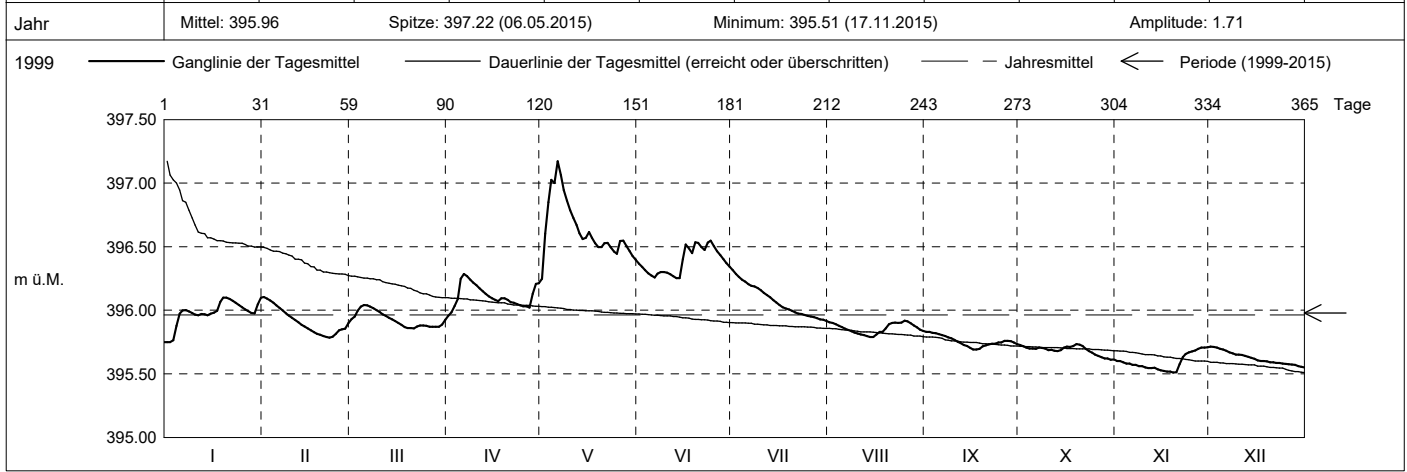

Periode	1999 - 2015 ( 16 Jahre )												
Monatsmittel	395.84	395.79 -	395.82	395.91	396.10	396.23 +	396.17	396.14	396.03	395.95	395.89	395.87	m ü.M.
Monats-Spitze Jahr	396.45 - 2000	396.62 1999	396.59 2001	396.79 2006	397.22 2015	397.17 2010	396.97 2014	397.30 + 2007	396.65 2012	396.76 2012	396.65 2002	396.63 2012	m ü.M.
Monats-Minimum Jahr	395.35 - 1999	395.43 2006	395.52 2006	395.55 2011	395.51 2011	395.73 + 2011	395.71 2003	395.63 2003	395.53 2003	395.52 2003	395.50 2004	395.41 2004	m ü.M.
Monats-Amplitude Jahr	0.74 2000	1.08 1999	1.00 2001	0.86 2008	1.15 1999	0.86 2010	1.00 2014	1.29 + 2005	0.65 2002	0.69 2012	0.63 - 2002	0.79 1999	m ü.M.
Periode	Mittel: 395.98		Spitze: 397.30 (09.08.2007)				Minimum: 395.35 (28.01.1999)				Amplitude: 1.96		

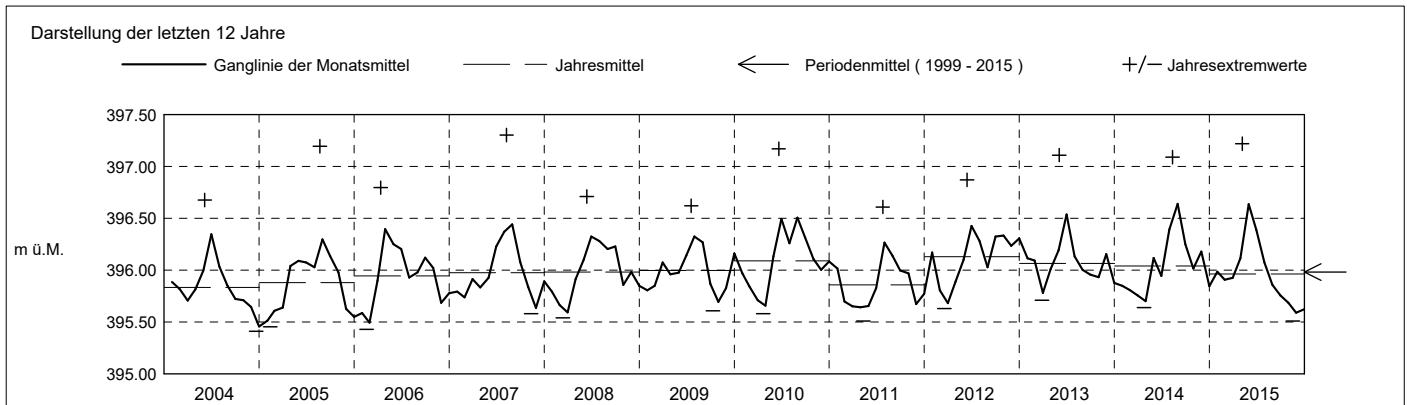

**Grundwasserstände**

**Nr. 3161 Drällikon G1 - Hünenberg**

**KANTON ZUG**

Koordinaten: 2'673'698' / 1'225'948'

Amt für Umwelt

Abstichpunkt: 398.55 m ü.M. OK Terrain: 398.13 m ü.M.

2016		janvier	février	mars	avril	mai	juin	juillet	août	septembre	octobre	novembre	décembre	
Tagesmittel	1	395.54 -	395.85 -	396.14	395.79	396.14	396.58	396.49	396.19	396.05	395.81 +	395.80	395.77 +	1
	2	395.54 -	395.88	396.15	395.79	396.18	396.71	396.48	396.17	396.02	395.80	395.77	395.75	2
	3	395.54 -	395.90	396.18	395.78 -	396.18	396.68	396.48	396.16	396.00	395.79	395.74	395.74	3
	4	395.56	395.98	396.22	395.79	396.16	396.70	396.45	396.15	395.98	395.78	395.72	395.73	4
	5	395.60	396.04	396.22	395.78 -	396.15	396.66	396.42	396.22	396.05	395.76	395.70 -	395.71	5
	6	395.62	396.05	396.23	395.79	396.14	396.59	396.40	396.25 +	396.13	395.75	395.74	395.69	6
	7	395.63	396.07	396.25 +	395.82	396.11	396.55	396.37	396.25 +	396.16 +	395.74	395.82	395.68	7
	8	395.67	396.06	396.22	395.83	396.10	396.59	396.35	396.23	396.14	395.72	395.84	395.66	8
	9	395.76	396.04	396.19	395.82	396.08	396.72	396.32	396.21	396.12	395.71	395.83	395.65	9
	10	395.92	396.04	396.17	395.84	396.07	396.71	396.28	396.21	396.10	395.71	395.81	395.64	10
m ü.M.	11	396.02	396.03	396.15	395.83	396.05 -	396.66	396.26	396.20	396.08	395.68	395.84	395.63	11
	12	396.10	396.01	396.11	395.83	396.06	396.63	396.31	396.17	396.07	395.67	395.89	395.61	12
	13	396.11 +	396.01	396.10	395.82	396.24	396.60	396.55	396.15	396.04	395.67	395.91 +	395.59	13
	14	396.10	396.00	396.08	395.83	396.67	396.73	396.74 +	396.14	396.02	395.65	395.89	395.57	14
	15	396.08	396.00	396.04	395.81	396.77 +	396.74	396.70	396.12	395.99	395.63	395.88	395.55	15
	16	396.04	396.04	396.03	395.83	396.69	396.74	396.63	396.11	395.98	395.63	395.86	395.54	16
	17	396.02	396.07	396.01	395.83	396.64	396.91 +	396.59	396.09	395.97	395.61	395.85	395.53	17
	18	395.99	396.04	395.98	395.87	396.60	396.88	396.54	396.11	395.96	395.60	395.82	395.52	18
	19	395.97	396.03	395.97	395.96	396.57	396.83	396.49	396.25 +	395.96	395.59	395.86	395.50	19
	20	395.94	396.02	395.95	396.01	396.54	396.80	396.45	396.23	395.95	395.60	395.90	395.49	20
+ Maximum	21	395.92	396.02	395.93	396.02	396.50	396.75	396.40	396.24	395.95	395.58	395.89	395.48	21
	22	395.89	396.04	395.92	396.02	396.47	396.69	396.37	396.23	395.93	395.58	395.89	395.46	22
	23	395.88	396.04	395.90	396.03	396.45	396.65	396.35	396.20	395.91	395.58	395.88	395.45	23
	24	395.86	396.05	395.88	396.11	396.54	396.61	396.31	396.18	395.91	395.57 -	395.87	395.44	24
	25	395.85	396.10	395.87	396.24	396.53	396.60	396.30	396.15	395.89	395.57 -	395.84	395.44	25
	26	395.84	396.19	395.85	396.25 +	396.49	396.65	396.29	396.13	395.88	395.67	395.83	395.44	26
	27	395.82	396.21 +	395.84	396.24	396.46	396.62	396.26	396.10	395.87	395.77	395.82	395.44	27
	28	395.82	396.20	395.83	396.21	396.54	396.57	396.25	396.08	395.85	395.80	395.81	395.44	28
	29	395.81	396.17	395.81	396.19	396.62	396.53	396.24	396.07	395.83	395.81 +	395.80	395.43	29
	30	395.81		395.81	396.17	396.68	396.51 -	396.21	396.05	395.82 -	395.80	395.78	395.42 -	30
	31	395.82		395.80 -		396.62		396.20 -	396.03 -		395.80		395.42 -	31
Monatsmittel	395.84	396.04	396.03	395.94	396.39	396.67 +	396.40	396.16	395.99	395.69	395.83	395.56 -	m ü.M.	
Spitze Datum	396.12 13.	396.21 26.	396.25 6.	396.25 25.	396.78 14.	396.93 + 17.	396.75 14.	396.26 6.	396.16 7.	395.82 29.	395.92 13.	395.78 - 1.	m ü.M.	
Amplitude	0.58	0.37	0.45	0.48	0.74 +	0.43	0.56	0.24 -	0.34	0.26	0.24 -	0.36	m	
Jahr	Mittel: 396.04		Spitze: 396.93 (17.06.2016)				Minimum: 395.42 (30.12.2016)				Amplitude: 1.51			

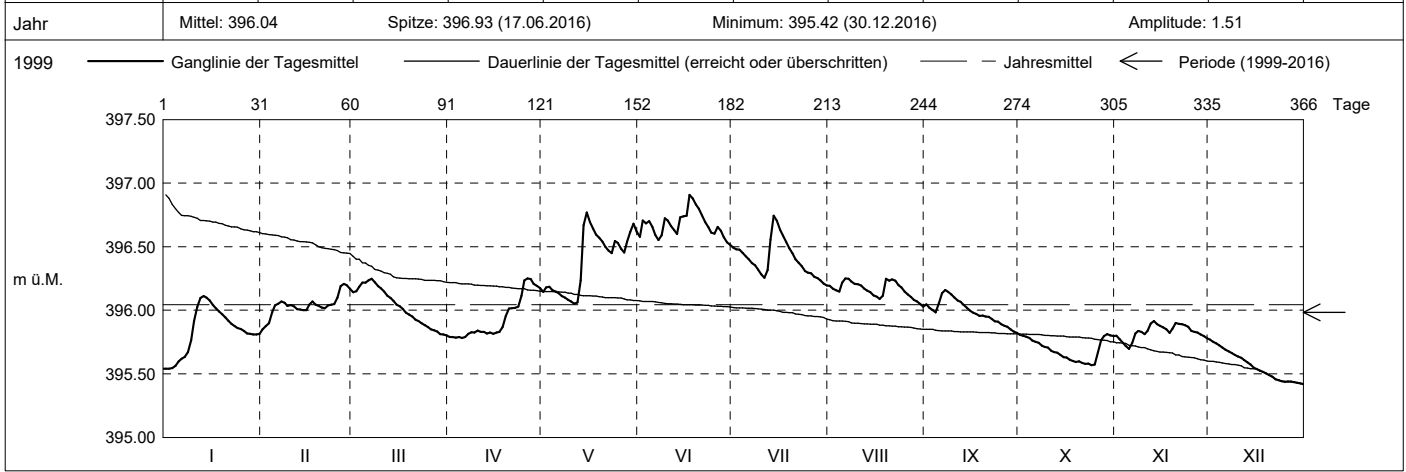

Periode		1999 - 2016 (17 Jahre)												
Monatsmittel		395.84	395.80 -	395.83	395.91	396.12	396.25 +	396.18	396.14	396.03	395.93	395.88	395.85	m ü.M.
Monats-Spitze Jahr		396.45 - 2000	396.62 1999	396.59 2001	396.79 2006	397.22 2015	397.17 2010	396.97 2014	397.30 + 2007	396.65 2012	396.76 2012	396.65 2002	396.63 2012	m ü.M.
Monats-Minimum Jahr		395.35 - 1999	395.43 2006	395.52 2006	395.55 2011	395.51 2011	395.73 + 2011	395.71 2003	395.63 2003	395.53 2003	395.52 2003	395.50 2004	395.41 2004	m ü.M.
Monats-Amplitude Jahr		0.74 2000	1.08 1999	1.00 2001	0.86 2008	1.15 1999	0.86 2010	1.00 2014	1.29 + 2005	0.65 2002	0.69 2012	0.63 - 2002	0.79 1999	m ü.M.
Periode		Mittel: 395.98		Spitze: 397.30 (09.08.2007)				Minimum: 395.35 (28.01.1999)				Amplitude: 1.96		

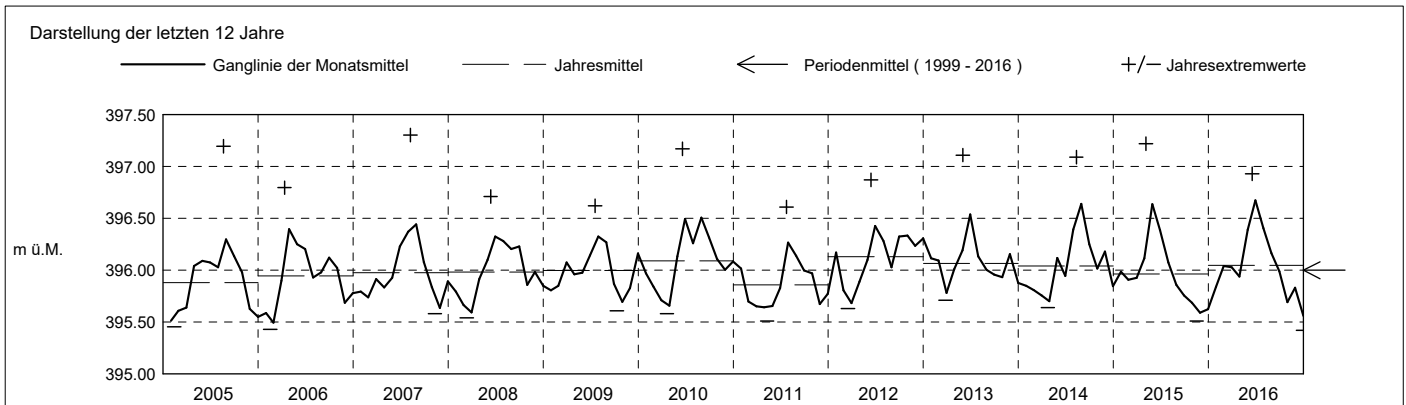

**Grundwasserstände**

**Nr. 3161 Drällikon G1 - Hünenberg**

**KANTON ZUG**

Koordinaten: 2'673'698' / 1'225'948'

Amt für Umwelt

Abstichpunkt: 398.55 m ü.M. OK Terrain: 398.13 m ü.M.

2017	janvier	février	mars	avril	mai	juin	juillet	août	septembre	octobre	novembre	décembre	
Tagesmittel	1 395.41 +	395.46 -	395.75 -	395.90	396.27	396.09	396.07	396.14	396.18	396.01	395.82	395.95	1
	2 395.41 +	395.64	395.77	395.90	396.25	396.09	396.07	396.13	396.35	395.99	395.82	395.94	2
	3 395.40	395.70	395.78	395.88	396.24	396.10	396.08	396.12	396.45 +	396.00	395.81	395.93	3
	4 395.39	395.73	395.81	395.87	396.21	396.12	396.08	396.11	396.42	396.02	395.80 -	395.92	4
	5 395.39	395.74	395.80	395.87	396.19	396.16 +	396.07	396.09	396.38	396.03	395.81	395.91	5
	6 395.38	395.77	395.80	395.85	396.18	396.15	396.05	396.08	396.35	396.05	395.84	395.89	6
	7 395.38	395.81	395.83	395.84	396.18	396.15	396.04	396.07	396.32	396.07 +	395.88	395.88	7
	8 395.37	395.85	395.87	395.84	396.24	396.14	396.02	396.05	396.29	396.06	395.90	395.87 -	8
	9 395.36	395.89	395.93	395.82	396.28 +	396.11	396.02	396.04	396.27	396.06	395.92	395.87 -	9
	10 395.36	395.90 +	395.80	395.80	396.28 +	396.10	396.06	396.08	396.26	396.06	395.93	395.89	10
m ü.M.	11 395.35	395.89	396.14	395.80	396.25	396.08	396.09	396.15	396.24	396.03	395.94	395.94	11
	12 395.34	395.89	396.15 +	395.78	396.23	396.07	396.09	396.19	396.22	396.02	395.96	396.02	12
	13 395.33	395.86	396.13	395.78	396.20	396.06	396.07	396.21 +	396.20	396.01	396.07	396.07	13
	14 395.34	395.85	396.11	395.77 -	396.21	396.04	396.05	396.20	396.19	395.99	396.13 +	396.09	14
	15 395.33	395.82	396.09	395.77 -	396.24	396.04	396.04	396.18	396.19	395.98	396.12	396.57 +	15
	16 395.33	395.81	396.07	395.77 -	396.25	396.05	396.03	396.17	396.18	395.97	396.11	396.57 +	16
	17 395.33	395.79	396.05	395.79	396.23	396.06	396.01	396.15	396.16	395.95	396.10	396.50	17
	18 395.32	395.78	396.04	395.79	396.23	396.04	396.00	396.14	396.17	395.94	396.07	396.44	18
	19 395.31	395.78	396.04	395.79	396.21	396.03	395.98	396.14	396.15	395.93	396.06	396.39	19
	20 395.30	395.76	396.03	395.80	396.20	396.02	395.97	396.16	396.16	395.91	396.05	396.34	20
+ Maximum	21 395.29	395.76	396.02	395.81	396.20	396.00	395.96 -	396.15	396.15	395.90	396.03	396.29	21
	22 395.29	395.76	396.01	395.80	396.17	395.99	395.97	396.13	396.14	395.89	396.02	396.26	22
	23 395.29	395.76	396.00	395.81	396.16	395.98 -	396.01	396.11	396.12	395.87	396.01	396.25	23
	24 395.28	395.76	395.99	395.79	396.15	395.98 -	396.01	396.11	396.10	395.87	395.98	396.23	24
	25 395.28	395.74	395.98	395.80	396.13	395.98 -	396.03	396.13	396.08	395.86	395.98	396.22	25
	26 395.28	395.74	395.98	395.86	396.11	395.98 -	396.07	396.11	396.06	395.84	395.99	396.19	26
	27 395.28	395.73	395.96	395.93	396.10	395.99	396.10	396.09	396.05	395.89	395.98	396.16	27
	28 395.28	395.73	395.95	396.03	396.10	396.00	396.13	396.07	396.03	395.83	395.98	396.14	28
	29 395.27 -	395.73	395.93	396.24	396.08	396.06	396.16 +	396.05	396.02	395.82 -	395.97	396.10	29
	30 395.27 -	395.73	395.94	396.29 +	396.08	396.07	396.15	396.03 -	396.01 -	395.82 -	395.97	396.08	30
31 395.28	395.92	395.94	396.07 -	396.07 -	396.07 -	396.15	396.05	396.05	395.82 -	395.97	396.08	31	
Monatsmittel	395.33 -	395.77	395.97	395.86	396.19	396.06	396.05	396.12	396.20 +	395.95	395.97	396.13	m ü.M.
Spitze Datum	395.42 - 1.	395.91 10.	396.16 12.	396.29 30.	396.28 1.	396.16 5.	396.16 29.	396.21 12.	396.46 3.	396.07 7.	396.13 14.	396.62 + 15.	m ü.M.
Amplitude	0.16 -	0.56	0.42	0.53	0.22	0.19	0.20	0.19	0.46	0.25	0.33	0.76 +	m
Jahr	Mittel: 395.97		Spitze: 396.62 (15.12.2017)				Minimum: 395.26 (29.01.2017)				Amplitude: 1.36		

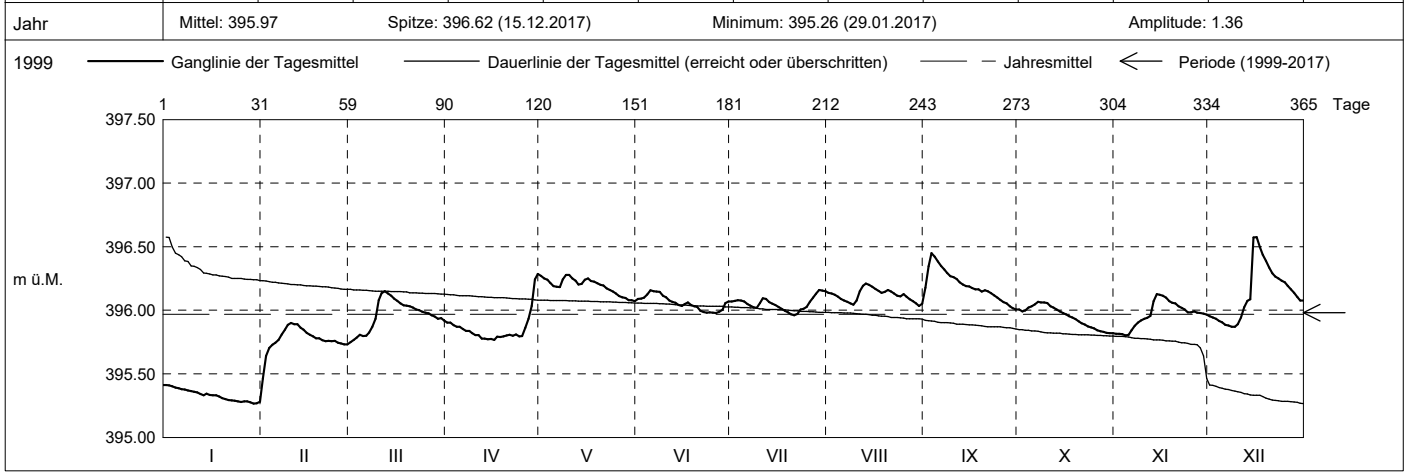

Periode	1999 - 2017 (18 Jahre)												
Monatsmittel	395.82	395.80 -	395.84	395.91	396.12	396.24 +	396.17	396.14	396.04	395.93	395.89	395.86	m ü.M.
Monats-Spitze Jahr	396.45 - 2000	396.62 1999	396.59 2001	396.79 2006	397.22 2015	397.17 2010	396.97 2014	397.30 + 2007	396.65 2012	396.76 2012	396.65 2002	396.63 2012	m ü.M.
Monats-Minimum Jahr	395.26 - 2017	395.35 2017	395.52 2006	395.55 2011	395.51 2011	395.73 + 2011	395.71 2003	395.63 2003	395.53 2003	395.52 2003	395.50 2004	395.41 2004	m ü.M.
Monats-Amplitude Jahr	0.74 2000	1.08 1999	1.00 2001	0.86 2008	1.15 1999	0.86 2010	1.00 2014	1.29 + 2005	0.65 2002	0.69 2012	0.63 - 2002	0.79 1999	m ü.M.
Periode	Mittel: 395.98		Spitze: 397.30 (09.08.2007)				Minimum: 395.26 (29.01.2017)				Amplitude: 2.04		

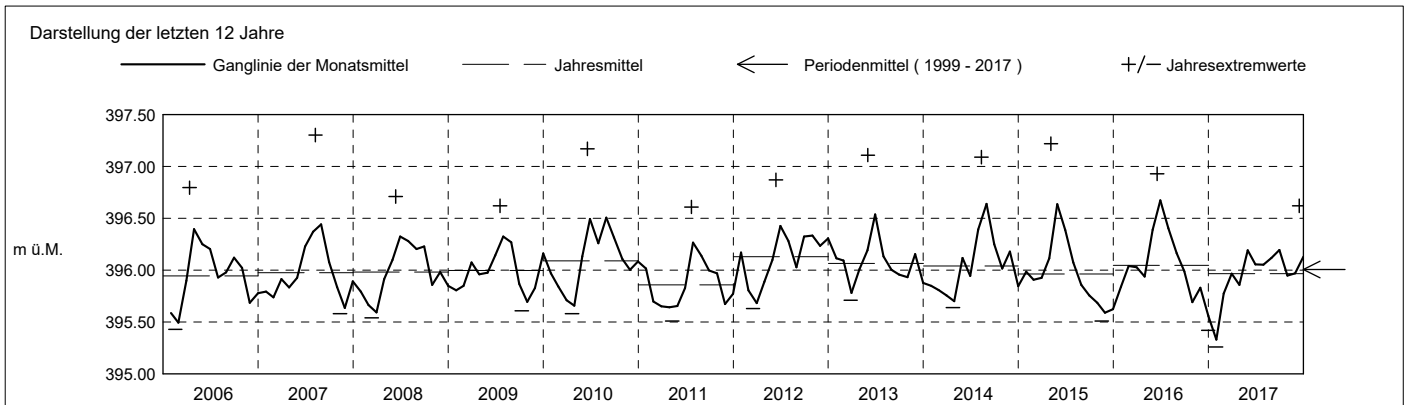

**Grundwasserstände**

**Nr. 3161 Drällikon G1 - Hünenberg**

**KANTON ZUG**

Koordinaten: 2'673'698' / 1'225'948'

Amt für Umwelt

Abstichpunkt: 398.55 m ü.M. OK Terrain: 398.13 m ü.M.

2018		janvier	février	mars	avril	mai	juin	juillet	août	septembre	octobre	novembre	décembre	
Tagesmittel	1	396.07	396.26 +	396.02 +	395.99	395.98	396.11	395.89 +	395.68	395.81 -	395.87	395.71	395.55 -	1
	2	396.06	396.23	395.99	396.03	396.00	396.12	395.86	395.67	395.84	395.89	395.73	395.55 -	2
	3	396.08	396.20	395.98	396.05 +	395.99	396.11	395.86	395.65	395.87	395.90 +	395.74	395.62	3
	4	396.11	396.18	395.96	396.04	396.00	396.10	395.85	395.64	395.87	395.88	395.74	395.80	4
	5	396.21	396.15	395.95	396.05 +	395.99	396.10	395.85	395.63	395.87	395.86	395.75 +	396.00	5
	6	396.26	396.13	395.94	396.04	395.97 -	396.09	395.87	395.61 -	395.87	395.86	395.75 +	396.06	6
	7	396.25	396.11	395.92	396.02	395.97 -	396.08	395.88	395.63	395.86	395.84	395.75 +	396.08	7
	8	396.23	396.09	395.91	396.02	395.97 -	396.08	395.86	395.64	395.85	395.83	395.74	396.08	8
	9	396.21	396.07	395.91	396.01	395.97 -	396.06	395.86	395.67	395.86	395.83	395.73	396.08	9
	10	396.20	396.04	395.90	396.00	395.98	396.05	395.85	395.70	395.83	395.83	395.73	396.18	10
m ü.M.	11	396.17	396.03	395.89	396.00	396.00	396.05	395.84	395.70	395.82	395.80	395.72	396.23	11
	12	396.15	396.01	395.88	395.99	396.01	396.06	395.83	395.70	395.82	395.79	395.71	396.21	12
	13	396.14	395.99	395.87	395.97	396.00	396.10	395.82	395.70	395.83	395.77	395.70	396.19	13
	14	396.11	395.98	395.86	395.97	396.01	396.13	395.81	395.69	396.02	395.76	395.70	396.15	14
	15	396.10	395.96 -	395.86	395.96	396.02	396.14 +	395.81	395.69	396.05 +	395.74	395.69	396.12	15
	16	396.08	395.99	395.85	395.95	396.03	396.13	395.80	395.70	396.03	395.74	395.68	396.10	16
	17	396.06	396.07	395.84	395.95	396.05	396.11	395.79	395.69	396.00	395.72	395.67	396.08	17
	18	396.06	396.18	395.84	395.95	396.06	396.08	395.78	395.69	395.96	395.71	395.66	396.05	18
	19	396.05 -	396.24	395.83	395.94 -	396.04	396.08	395.77	395.68	395.93	395.70	395.66	396.04	19
	20	396.05 -	396.24	395.82	395.94 -	396.06	396.06	395.77	395.66	395.91	395.68	395.64	396.02	20
+ Maximum	21	396.10	396.20	395.81	395.95	396.05	396.04	395.77	395.64	395.89	395.67	395.63	396.01	21
	22	396.28	396.18	395.81	395.96	396.04	396.03	395.77	395.63	395.87	395.65	395.62	396.00	22
	23	396.53	396.15	395.80	395.95	396.16	396.01	395.79	395.65	395.85	395.64	395.61	396.01	23
	24	396.55 +	396.12	395.80	395.94 -	396.22 +	396.00	395.77	395.68	395.89	395.63	395.60	396.09	24
	25	396.50	396.10	395.79	395.96	396.21	396.00	395.76	395.71	395.89	395.62	395.60	396.26	25
	26	396.46	396.08	395.78 -	395.96	396.17	395.98	395.75	395.73	395.88	395.60 -	395.58	396.28 +	26
	27	396.40	396.05	395.78 -	395.96	396.16	395.96	395.74	395.74	395.89	395.60 -	395.57	396.26	27
	28	396.37	396.04	395.78 -	395.96	396.13	395.94	395.74	395.75	395.86	395.60 -	395.57	396.24	28
	29	396.34	396.04	395.79	395.97	396.11	395.93	395.74	395.74	395.85	395.60 -	395.56	396.21	29
	30	396.31	396.04	395.82	395.97	396.12	395.91 -	395.72	395.75	395.85	395.65	395.55 -	396.18	30
	31	396.28	396.04	395.89	395.97	396.12	396.12	395.70 -	395.77 +	395.85	395.69	395.55 -	396.16	31
Monatsmittel	396.22 +	396.11	395.87	395.98	396.05	396.06	396.06	395.80	395.68	395.89	395.74	395.67 -	396.06	m ü.M.
Spitze Datum	396.56 + 23.	396.27 1.	396.03 1.	396.05 3.	396.23 24.	396.14 14.	395.89 1.	395.78 31.	396.06 15.	395.90 2.	395.75 - 4.	396.28 25.	m ü.M.	
Amplitude	0.52	0.32	0.26	0.12 -	0.27	0.24	0.21	0.18	0.28	0.31	0.20	0.73 +	m	
Jahr	Mittel: 395.93		Spitze: 396.56 (23.01.2018)				Minimum: 395.55 (30.11.2018)				Amplitude: 1.01			

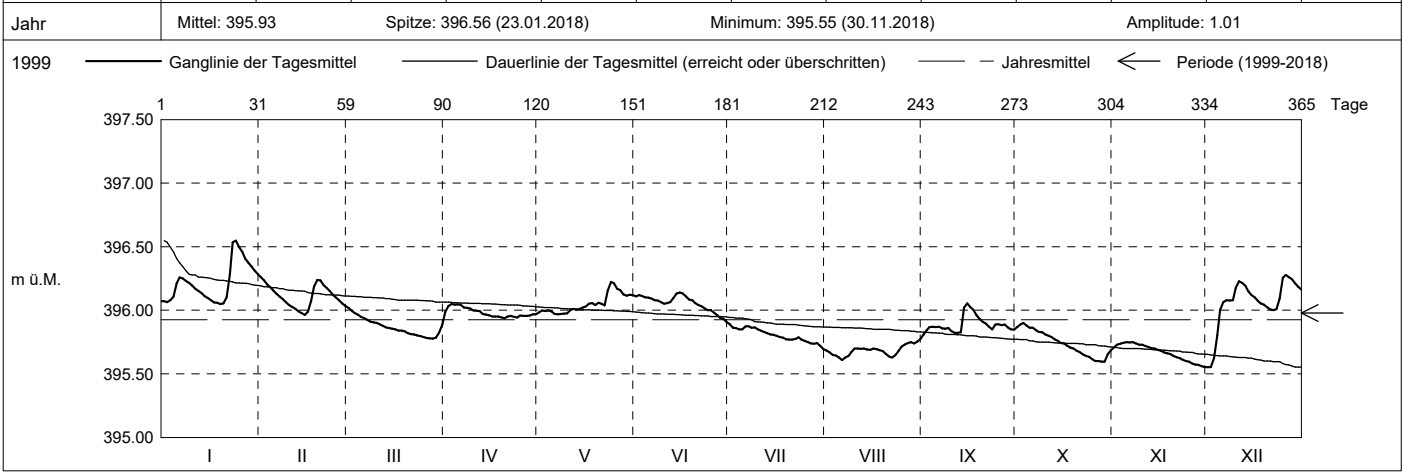

Periode	1999 - 2018 ( 19 Jahre )												
Monatsmittel	395.84	395.82 -	395.84	395.91	396.12	396.23 +	396.16	396.12	396.03	395.92	395.88	395.87	m ü.M.
Monats-Spitze Jahr	396.56 - 2018	396.62 1999	396.59 2001	396.79 2006	397.22 2015	397.17 2010	396.97 2014	397.30 + 2007	396.65 2012	396.76 2012	396.65 2002	396.63 2012	m ü.M.
Monats-Minimum Jahr	395.26 - 2017	395.35 2017	395.52 2006	395.55 2011	395.51 2011	395.73 + 2011	395.68 2018	395.60 2018	395.53 2003	395.52 2003	395.50 2004	395.41 2004	m ü.M.
Monats-Amplitude Jahr	0.74 2000	1.08 1999	1.00 2001	0.86 2008	1.15 1999	0.86 2010	1.00 2014	1.29 + 2005	0.65 2002	0.69 2012	0.63 - 2002	0.79 1999	m ü.M.
Periode	Mittel: 395.98		Spitze: 397.30 (09.08.2007)				Minimum: 395.26 (29.01.2017)				Amplitude: 2.04		

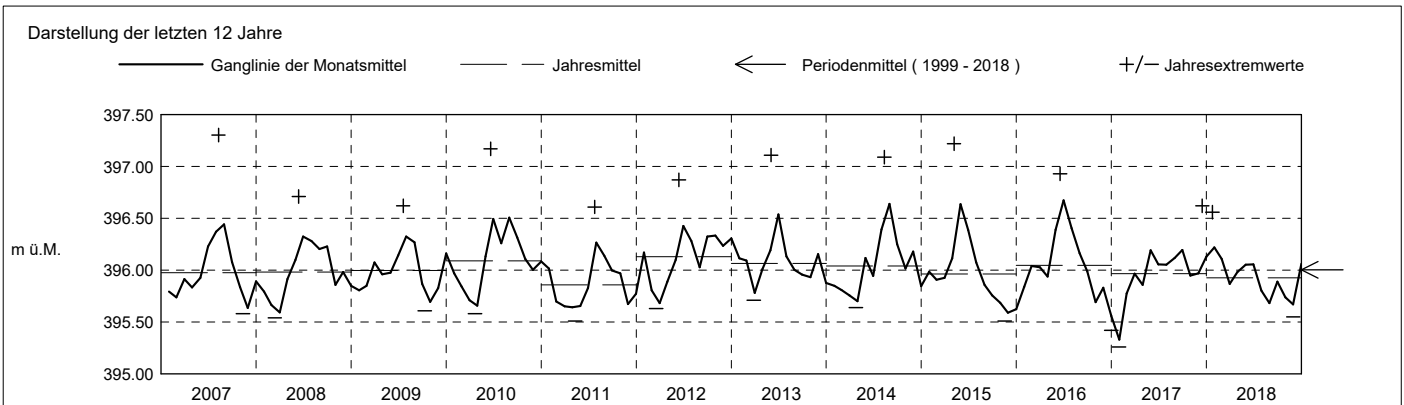

**Grundwasserstände**

**Nr. 3161 Drällikon G1 - Hünenberg**

**KANTON ZUG**

Koordinaten: 2'673'698' / 1'225'948'

Amt für Umwelt

Abstichpunkt: 398.55 m ü.M. OK Terrain: 398.13 m ü.M.

2019	janvier	février	mars	avril	mai	juin	juillet	août	septembre	octobre	novembre	décembre	
Tagesmittel	1 396.14	395.94	395.88	395.82	395.88	396.18	396.17	396.00	396.01	395.82 -	396.19	396.13 +	1
	2 396.11	395.92	395.88	395.80	395.87 -	396.17	396.33	395.98	396.03	395.82 -	396.19	396.13 +	2
	3 396.08	395.92	395.88	395.80	395.89	396.15	396.35 +	395.98	396.04	395.82 -	396.19	396.11	3
	4 396.07	395.95	395.88	395.81	395.88	396.14	396.32	395.98	396.02	395.84	396.20	396.10	4
	5 396.05	395.96	395.88	395.83	395.90	396.13	396.30	395.96	396.00	395.85	396.20	396.07	5
	6 396.03	395.96	395.87	395.85	395.91	396.12 -	396.28	395.95	395.99	395.87	396.20	396.05	6
	7 396.04	395.97	395.86	395.86	395.90	396.14	396.27	395.96	395.98	395.91	396.19	396.03	7
	8 396.03	395.99	395.85	395.84	395.91	396.13	396.26	395.96	395.99	395.95	396.22	396.01	8
	9 396.02	396.01	395.85	395.83	395.94	396.14	396.24	395.94 -	396.09	396.07	396.30 +	395.99	9
	10 396.03	396.05	395.84	395.84	395.97	396.16	396.22	396.01	396.11 +	396.29	396.30 +	395.97	10
	11 396.03	396.09	395.85	395.82	395.97	396.21	396.20	396.07	396.10	396.31 +	396.26	395.95	11
	12 396.03	396.13	395.86	395.81	395.97	396.24	396.16	396.08	396.08	396.27	396.23	395.94	12
	13 396.09	396.14 +	395.84	395.81	395.98	396.26	396.12	396.09	396.06	396.23	396.21	395.93	13
	14 396.23	396.12	395.84	395.81	395.97	396.27	396.10	396.08	396.04	396.20	396.18	395.92	14
m ü.M.	15 396.35	396.09	395.86	395.81	395.97	396.28	396.09	396.07	396.02	396.18	396.16	395.92	15
	16 396.36 +	396.07	395.89	395.81	395.94	396.30	396.08	396.06	396.00	396.22	396.13	395.92	16
	17 396.31	396.05	395.92	395.80	395.92	396.31	396.06	396.05	395.98	396.22	396.11	395.91	17
	18 396.28	396.03	395.93	395.79	395.91	396.31	396.05	396.03	395.96	396.20	396.10	395.90	18
	19 396.25	396.01	395.94 +	395.78	395.92	396.31	396.04	396.05	395.94	396.18	396.07	395.90	19
	20 396.22	395.99	395.94 +	395.77 -	395.93	396.31	396.02	396.08	395.92	396.17	396.05	395.89 -	20
	21 396.19	395.97	395.94 +	395.78	396.04	396.32 +	396.00	396.14	395.91	396.14	396.03	395.89 -	21
	22 396.17	395.96	395.93	395.77 -	396.11	396.31	396.00	396.16 +	395.89	396.13	396.01	395.90	22
	23 396.14	395.95	395.92	395.77 -	396.14	396.31	395.97	396.16 +	395.88	396.12	395.99	395.90	23
	24 396.11	395.93	395.90	395.78	396.15	396.29	395.95	396.14	395.88	396.11	395.97	395.93	24
	25 396.08	395.92	395.89	395.77 -	396.16	396.26	395.93	396.12	395.87	396.09	395.96	395.98	25
+ Maximum	26 396.05	395.91	395.88	395.79	396.16	396.24	395.92	396.10	395.86	396.08	395.94	396.01	26
	27 396.04	395.90	395.86	395.82	396.15	396.21	395.91 -	396.08	395.85	396.06	395.93	396.03	27
- Minimum	28 396.01	395.89 -	395.84	395.84	396.15	396.19	395.93	396.06	395.85	396.05	395.92 -	396.07	28
	29 395.99		395.84	395.86	396.17	396.19	395.98	396.04	395.84	396.06	395.95	396.09	29
	30 395.97		395.83	395.88 +	396.18 +	396.18	395.99	396.04	395.83 -	396.11	396.06	396.08	30
	31 395.95 -		395.82 -		396.18 +		395.99	396.02		396.17		396.07	31
Monatsmittel	396.11	395.99	395.88	395.81 -	396.00	396.22 +	396.10	396.05	395.97	396.08	396.12	395.99	m ü.M.
Spitze Datum	396.37 + 15.	396.14 12.	395.94 18.	395.89 - 30.	396.19 30.	396.32 18.	396.36 2.	396.17 22.	396.12 10.	396.32 11.	396.31 9.	396.14 1.	m ü.M.
Amplitude	0.43	0.25	0.13 -	0.13 -	0.33	0.21	0.45	0.25	0.29	0.51 +	0.39	0.26	m

Jahr Mittel: 396.03 Spitze: 396.37 (15.01.2019) Minimum: 395.76 (22.04.2019) Amplitude: 0.61

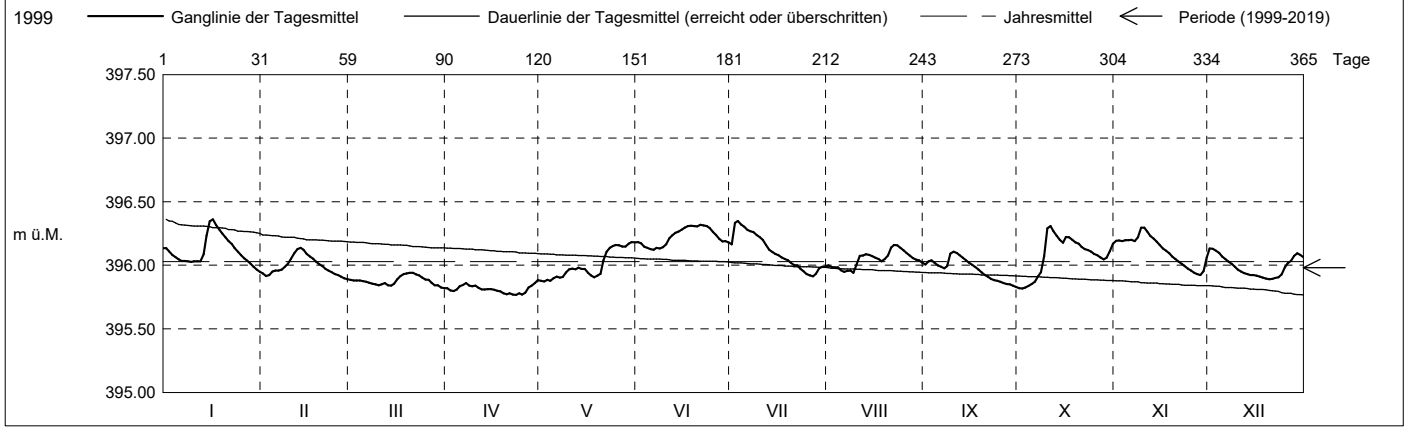

Periode	1999 - 2019 ( 20 Jahre )												
Monatsmittel	395.85	395.82 -	395.84	395.91	396.11	396.23 +	396.15	396.11	396.03	395.93	395.89	395.88	m ü.M.
Monats-Spitze Jahr	396.56 - 2018	396.62 1999	396.59 2001	396.79 2006	397.22 2015	397.17 2010	396.97 2014	397.30 + 2007	396.65 2012	396.76 2012	396.65 2002	396.63 2012	m ü.M.
Monats-Minimum Jahr	395.26 - 2017	395.35 2017	395.52 2006	395.55 2011	395.51 2011	395.73 + 2011	395.68 2018	395.60 2018	395.53 2003	395.52 2003	395.50 2004	395.41 2004	m ü.M.
Monats-Amplitude Jahr	0.74 2000	1.08 1999	1.00 2001	0.86 2008	1.15 1999	0.86 2010	1.00 2014	1.29 + 2005	0.65 2002	0.69 2012	0.63 - 2002	0.79 1999	m ü.M.
Periode	Mittel: 395.98	Spitze: 397.30 (09.08.2007)					Minimum: 395.26 (29.01.2017)			Amplitude: 2.04			

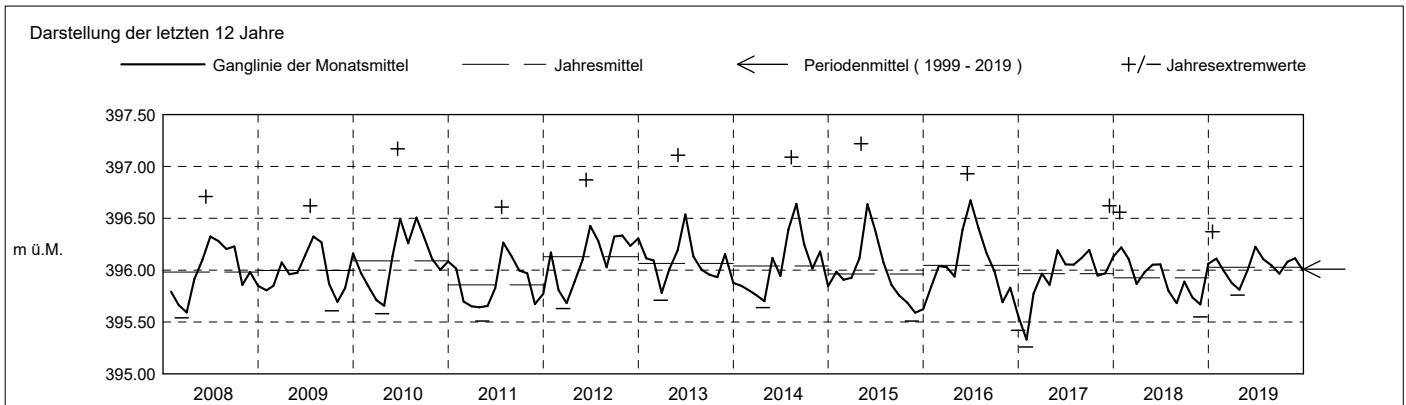

**Grundwasserstände**

**Nr. 3161 Drällikon G1 - Hünenberg**

**KANTON ZUG**

Koordinaten: 2'673'698' / 1'225'948'

Amt für Umwelt

Abstichpunkt: 398.55 m ü.M. OK Terrain: 398.13 m ü.M.

2020		janvier	février	mars	avril	mai	juin	juillet	août	septembre	octobre	novembre	décembre		
Tagesmittel	1	396.04 +	395.81 -	396.07	395.86 +	395.78 -	395.88	396.45	396.11	396.39 +	395.85	396.13 +	395.78	1	
	2	396.02	395.82	396.14	395.84	395.81	395.88	396.66	396.10	396.34	395.84 -	396.11	395.78	2	
	3	395.99	395.83	396.15 +	395.83	395.84	395.87	397.04 +	396.13	396.30	395.88	396.09	395.78	3	
	4	395.97	395.85	396.14	395.82	395.86	395.86 -	396.95	396.25	396.27	395.94	396.09	395.78	4	
	5	395.95	395.89	396.13	395.81	395.87	395.86 -	396.84	396.32	396.24	395.98	396.08	395.77 -	5	
	6	395.93	395.92	396.15 +	395.79	395.92	395.87	396.75	396.33	396.21	396.01	396.08	395.80	6	
	7	395.91	395.94	396.15 +	395.79	395.95	395.88	396.68	396.31	396.19	396.03	396.07	395.87	7	
	8	395.90	395.95	396.14	395.78	395.96	395.88	396.62	396.29	396.16	396.04	396.06	395.94	8	
	9	395.88	395.95	396.12	395.77	395.96	395.90	396.56	396.27	396.13	396.05	396.04	395.96	9	
	10	395.86	395.95	396.10	395.76	395.96	395.95	396.51	396.24	396.11	396.06	396.03	395.98	10	
m ü.M.	11	395.85	395.95	396.10	395.75	395.96	396.00	396.52	396.22	396.08	396.08	396.02	395.99	11	
	12	395.83	395.95	396.12	395.74	395.97	396.03	396.50	396.21	396.05	396.08	396.00	395.99	12	
	13	395.82	395.96	396.12	395.74	395.98 +	396.03	396.46	396.20	396.02	396.08	395.99	395.98	13	
	14	395.80	396.01	396.11	395.73	395.98 +	396.04	396.43	396.21	395.99	396.07	395.97	395.99	14	
	15	395.79	396.06	396.11	395.72	395.98 +	396.04	396.40	396.18	395.95	396.06	395.96	395.99	15	
	16	395.78	396.07 +	396.09	395.72	395.97	396.03	396.39	396.16	395.94	396.05	395.94	395.98	16	
	17	395.77	396.06	396.06	395.72	395.96	396.04	396.37	396.21	395.93	396.04	395.93	395.97	17	
	18	395.77	396.05	396.05	395.71	395.94	396.07	396.36	396.22	395.92	396.04	395.91	395.95	18	
	19	395.76	396.04	396.04	395.71	395.93	396.14	396.34	396.20	395.91	396.03	395.90	395.94	19	
	20	395.75	396.03	396.02	395.71	395.93	396.20	396.32	396.17	395.90	396.01	395.89	395.92	20	
+ Maximum	21	395.74	396.00	396.01	395.69	395.92	396.20	396.30	396.14	395.89	395.98	395.88	395.91	21	
	22	395.74	395.99	396.00	395.68 -	395.91	396.18	396.28	396.11	395.87	395.95	395.87	395.90	22	
	23	395.73	395.97	395.98	395.71	395.91	396.15	396.26	396.10	395.86	395.94	395.86	395.90	23	
	24	395.72	395.96	395.97	395.71	395.93	396.13	396.24	396.08	395.85 -	396.00	395.85	395.93	24	
	25	395.71	395.95	395.96	395.69	395.93	396.12	396.22	396.06	395.85 -	396.05	395.84	395.98	25	
	- Minimum	26	395.71	395.95	395.94	395.68 -	395.94	396.10	396.21	396.04	395.85 -	396.07	395.83	396.02	26
		27	395.70	395.96	395.93	395.69	395.93	396.11	396.19	396.02	395.86	396.19	395.82	396.04 +	27
		28	395.69 -	395.97	395.91	395.69	395.93	396.10	396.17	396.00 -	395.85 -	396.21 +	395.81	396.04 +	28
		29	395.72	395.99	395.90	395.73	395.91	396.38	396.16	396.00 -	395.85 -	396.18	395.80	396.02	29
		30	395.76	395.99	395.89	395.76	395.91	396.48 +	396.14	396.12	395.85 -	396.17	395.79 -	396.01	30
31		395.79	395.97	395.87 -	395.76	395.90	396.13 -	396.13 -	396.36 +	395.85 -	396.15	395.79 -	396.01	31	
Monatsmittel	395.82	395.96	396.05	395.74 -	395.92	396.05	396.43 +	396.17	396.02	396.04	395.96	395.93	m ü.M.		
Spitze Datum	396.05 1.	396.07 15.	396.16 6.	395.86 - 1.	395.99 13.	396.50 30.	397.05 + 3.	396.39 31.	396.39 1.	396.22 28.	396.14 1.	396.05 27.	m ü.M.		
Amplitude	0.36	0.27	0.29	0.19 -	0.22	0.64	0.93 +	0.40	0.55	0.38	0.35	0.28	m		
Jahr	Mittel: 396.01		Spitze: 397.05 (03.07.2020)				Minimum: 395.67 (22.04.2020)				Amplitude: 1.38				

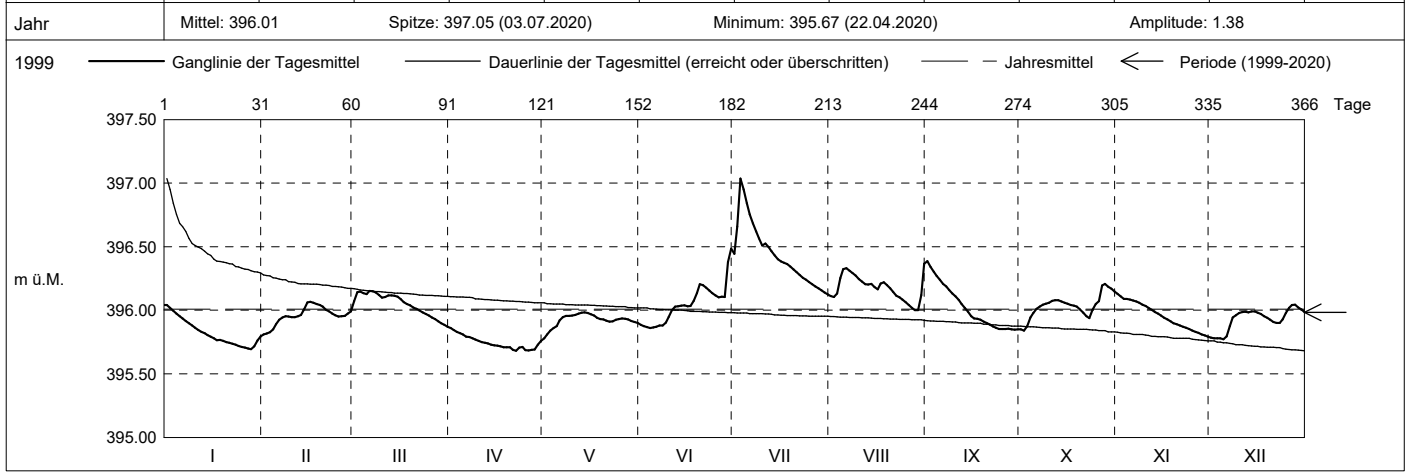

Periode	1999 - 2020 ( 21 Jahre )												
Monatsmittel	395.85	395.83 -	395.85	395.90	396.10	396.23 +	396.17	396.12	396.03	395.94	395.89	395.88	m ü.M.
Monats-Spitze Jahr	396.56 - 2018	396.62 1999	396.59 2001	396.79 2006	397.22 2015	397.17 2010	397.05 2020	397.30 + 2007	396.65 2012	396.76 2012	396.65 2002	396.63 2012	m ü.M.
Monats-Minimum Jahr	395.26 - 2017	395.35 2017	395.52 2006	395.55 2011	395.51 2011	395.73 + 2011	395.68 2018	395.60 2018	395.53 2003	395.52 2003	395.50 2004	395.41 2004	m ü.M.
Monats-Amplitude Jahr	0.74 2000	1.08 1999	1.00 2001	0.86 2008	1.15 1999	0.86 2010	1.00 2014	1.29 + 2005	0.65 2002	0.69 2012	0.63 - 2002	0.79 1999	m ü.M.
Periode	Mittel: 395.98		Spitze: 397.30 (09.08.2007)				Minimum: 395.26 (29.01.2017)				Amplitude: 2.04		

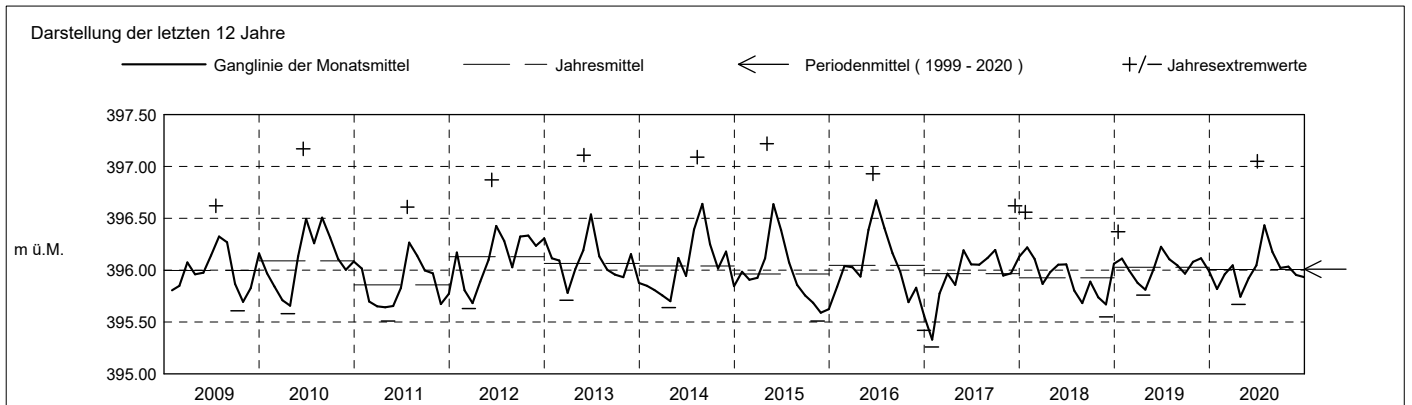

**Grundwasserstände**

**Nr. 3161 Drällikon G1 - Hünenberg**

**KANTON ZUG**

Koordinaten: 2'673'698' / 1'225'948'

Amt für Umwelt

Abstichpunkt: 398.55 m ü.M. OK Terrain: 398.13 m ü.M.

2021		janvier	février	mars	avril	mai	juin	juillet	août	septembre	octobre	novembre	décembre	
Tagesmittel	1	395.97	396.83 +	396.06 +	395.85	395.82 -	396.15	396.69	397.11 +	396.22 +	395.91 +	395.73 +	395.57 -	1
	2	395.95	396.80	396.05	395.84	395.87	396.13	396.64	397.10	396.19	395.90	395.73 +	395.57 -	2
	3	395.93	396.76	396.03	395.84	395.91	396.12	396.60	396.98	396.18	395.90	395.72 +	395.58	3
	4	395.92	396.79	396.02	395.84	395.92	396.11 -	396.58	396.91	396.15	395.89	395.72	395.60	4
	5	395.90	396.73	395.99	395.85	395.93	396.12	396.55 -	396.87	396.14	395.88	395.71	395.66	5
	6	395.89	396.67	395.97	395.84	395.94	396.14	396.55 -	396.82	396.12	395.88	395.71	395.71	6
	7	395.87	396.62	395.96	395.83	395.96	396.15	396.67	396.79	396.10	395.90	395.70	395.74	7
	8	395.86	396.58	395.95	395.85	395.98	396.21	396.77	396.86	396.08	395.90	395.70	395.77	8
	9	395.85	396.54	395.93	395.85	395.99	396.26	397.06	396.79	396.07	395.90	395.69	395.86	9
	10	395.83	396.50	395.92	395.85	395.99	396.28	396.99	396.73	396.05	395.90	395.67	395.95	10
m ü.M.	11	395.82	396.47	395.90	395.85	395.99	396.28	396.93	396.68	396.04	395.88	395.67	395.98	11
	12	395.81	396.44	395.88	395.88	396.01	396.27	396.87	396.64	396.02	395.88	395.66	395.99	12
	13	395.80 -	396.41	395.87	395.89 +	396.03	396.27	397.13	396.59	396.01	395.89	395.65	395.99	13
	14	395.94	396.37	395.88	395.90 +	396.05	396.26	397.39	396.54	395.99	395.89	395.65	395.98	14
	15	396.12	396.34	395.89	395.89	396.06	396.25	397.41 +	396.49	395.98	395.88	395.64	395.97	15
	16	396.15	396.31	395.91	395.88	396.07	396.23	397.36	396.62	395.98	395.87	395.64	395.95	16
	17	396.15	396.29	395.91	395.87	396.11	396.21	397.30	396.75	395.98	395.86	395.63	395.94	17
	18	396.15	396.29	395.95	395.86	396.14	396.20	397.29	396.67	395.98	395.85	395.63	395.92	18
	19	396.15	396.27	395.96	395.85	396.15	396.23	397.17	396.61	395.98	395.84	395.62	395.90	19
	20	396.14	396.24	395.97	395.84	396.16	396.24	397.06	396.55	396.01	395.83	395.62	395.89	20
+ Maximum	21	396.13	396.23	395.95	395.83	396.17	396.24	396.96	396.50	396.01	395.82	395.61	395.87	21
	22	396.11	396.20	395.95	395.81	396.26	396.27	396.88	396.46	396.00	395.82	395.61	395.85	22
	23	396.16	396.17	395.92	395.80	396.31 +	396.28	396.83	396.45	395.99	395.80	395.60	395.84	23
	24	396.20	396.15	395.91	395.79	396.31 +	396.30	396.79	396.42	395.97	395.80	395.60	395.82	24
	25	396.21	396.13	395.89	395.78	396.28	396.37	396.81	396.40	395.95	395.79	395.59	395.81	25
	26	396.19	396.12	395.88	395.78	396.27	396.40	396.80	396.37	395.95	395.77	395.59	395.84	26
	27	396.17	396.10	395.87	395.77 -	396.24	396.38	396.75	396.34	395.95	395.77	395.58	395.90	27
	28	396.19	396.08 -	395.88	395.77 -	396.24	396.37	396.75	396.31	395.93	395.76	395.58	395.93	28
	29	396.42	396.08	395.86	395.78	396.21	396.51	396.73	396.29	395.93	395.75	395.57 -	395.96	29
	30	396.74	396.08	395.86	395.80	396.19	396.72 +	396.70	396.27	395.91 -	395.74 -	395.57 -	396.05	30
31	396.85 +	396.08	395.85 -	395.80	396.17	396.72 +	396.76	396.24 -	395.91 -	395.74 -	395.57 -	396.12 +	31	
Monatsmittel	396.08	396.41	395.93	395.84	396.09	396.27	396.90 +	396.62	396.03	395.84	395.64 -	395.86	m ü.M.	
Spitze Datum	396.85 31.	396.83 1.	396.07 1.	395.90 13.	396.32 23.	396.74 30.	397.45 + 15.	397.20 1.	396.23 1.	395.91 1.	395.73 - 1.	396.13 31.	m ü.M.	
Amplitude	1.05 +	0.76	0.23	0.13 -	0.51	0.63	0.93	0.97	0.33	0.18	0.17	0.57	m	

Jahr Mittel: 396.12 Spitze: 397.45 (15.07.2021) Minimum: 395.56 (30.11.2021) Amplitude: 1.89

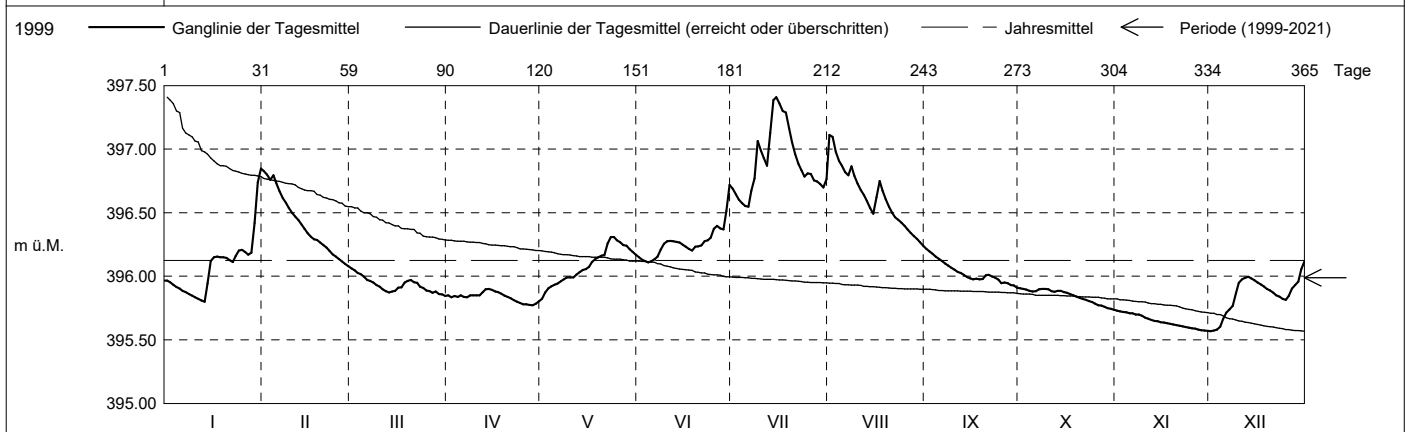

Periode	1999 - 2021 ( 22 Jahre )												
Monatsmittel	395.86 -	395.86 -	395.86 -	395.90	396.10	396.23 +	396.20	396.14	396.03	395.93	395.88	395.88	m ü.M.
Monats-Spitze Jahr	396.85 2021	396.83 2021	396.59 - 2001	396.79 2006	397.22 2015	397.17 2010	397.45 + 2021	397.30 2007	396.65 2012	396.76 2012	396.65 2002	396.63 2012	m ü.M.
Monats-Minimum Jahr	395.26 - 2017	395.35 2017	395.52 2006	395.55 2011	395.51 2011	395.73 + 2011	395.68 2018	395.60 2018	395.53 2003	395.52 2003	395.50 2004	395.41 2004	m ü.M.
Monats-Amplitude Jahr	1.05 2021	1.08 1999	1.00 2001	0.86 2008	1.15 1999	0.86 2010	1.00 2014	1.29 + 2005	0.65 2002	0.69 2012	0.63 - 2002	0.79 1999	m ü.M.
Periode	Mittel: 395.99 Spitze: 397.45 (15.07.2021) Minimum: 395.26 (29.01.2017) Amplitude: 2.19												

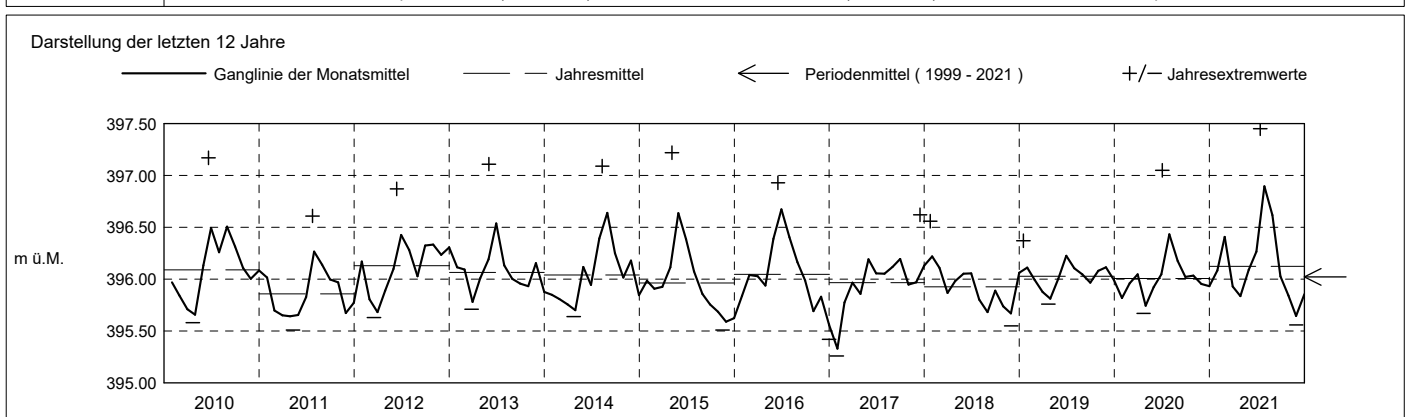

**Grundwasserstände**

**Nr. 3161**

**Drällikon G1 - Hünenberg**

**KANTON ZUG**

Koordinaten: 2'673'698' / 1'225'948'

Amt für Umwelt

Abstichpunkt: 398.55 m ü.M. OK Terrain: 398.13 m ü.M.

2022	janvier	février	mars	avril	mai	juin	juillet	août	septembre	octobre	novembre	décembre	
Tagesmittel	1 396.13	395.75 -	395.84 +	395.72 -	395.87	396.00	396.10	395.87	395.93	396.30 +	395.95	395.97	1
	2 396.13	395.75 -	395.83	395.76	395.86	395.99	396.12	395.86	395.91	396.27	395.93	395.96	2
	3 396.11	395.75 -	395.81	395.79	395.85	395.98	396.12	395.85	395.90	396.25	395.91	395.95	3
	4 396.10	395.75 -	395.80	395.81	395.84	395.97	396.12	395.85	395.89	396.24	395.90	395.95	4
	5 396.13	395.75 -	395.79	395.82	395.83 -	395.97	396.13 +	395.84	395.88	396.23	395.90	395.93	5
	6 396.17	395.75 -	395.77	395.83	395.84	395.98	396.13 +	395.87	395.87	396.25	395.90	395.92	6
	7 396.18 +	395.75 -	395.76	395.83	395.85	396.01	396.12	395.88	395.86 -	396.24	395.90	395.91	7
	8 396.17	395.77	395.75	395.84	395.86	396.06	396.10	395.87	395.91	396.23	395.89	395.90	8
	9 396.15	395.77	395.74	395.85	395.85	396.07	396.09	395.85	395.93	396.22	395.88 -	395.89	9
	10 396.14	395.77	395.73	395.85	395.85	396.07	396.08	395.84	395.88	396.20	395.89	395.88	10
m ü.M.	11 396.13	395.77	395.72	395.84	395.85	396.08 +	396.06	395.82	395.92	396.18	395.90	395.88	11
	12 396.10	395.80	395.71	395.84	395.85	396.07	396.04	395.81	395.91	396.16	395.90	395.87	12
	13 396.07	395.81	395.71	395.85	395.86	396.07	396.03	395.81	395.90	396.13	395.91	395.86	13
	14 396.05	395.81	395.70	395.85	395.87	396.06	396.01	395.80	395.89	396.11	395.89	395.86	14
	15 396.02	395.81	395.69	395.86	395.89	396.05	395.99	395.79	395.88	396.10	395.89	395.85 -	15
	16 396.00	395.80	395.69	395.86	395.90	396.03	395.98	395.78	395.91	396.08	395.90	395.86	16
	17 395.97	395.81	395.68	395.87	395.91	396.02	395.96	395.77 -	395.94	396.06	395.90	395.86	17
	18 395.95	395.82	395.68	395.86	395.90	396.00	395.94	395.77 -	395.95	396.05	395.94	395.86	18
	19 395.93	395.83	395.68	395.86	395.91	395.99	395.92	395.81	395.96	396.03	396.00	395.87	19
	20 395.91	395.85	395.68	395.86	395.92	395.98	395.91	395.85	395.97	396.01	396.01 +	395.86	20
+ Maximum	21 395.89	395.86	395.67 -	395.86	395.92	395.96 -	395.91	395.88	395.97	396.00	396.01 +	395.86	21
	22 395.87	395.86	395.68	395.86	395.93	395.96 -	395.90	395.92	395.96	396.00	396.01 +	395.88	22
	23 395.85	395.86	395.68	395.86	395.95	395.97	395.90	395.93	395.96	395.99	396.00	395.88	23
	24 395.84	395.87 +	395.68	395.85	395.97	396.00	395.90	395.93	395.96	395.99	395.99	395.95	24
	25 395.82	395.86	395.69	395.86	396.00	396.05	395.88	395.94 +	395.97	396.00	395.99	396.10	25
	26 395.81	395.86	395.69	395.88	396.02	396.06	395.88	395.93	395.99	396.01	395.98	396.17	26
	27 395.80	395.86	395.69	395.89 +	396.02	396.05	395.87 -	395.93	395.99	396.02	395.98	396.22	27
	28 395.79	395.84	395.69	395.89 +	396.03 +	396.05	395.87 -	395.93	396.04	396.01	395.98	396.26	28
	29 395.78	395.88	395.70	395.88	396.03 +	396.04	395.87 -	395.92	396.24	395.99	395.96	396.28	29
	30 395.77	395.88	395.69	395.87	396.02	396.04	395.87 -	395.91	396.30 +	395.97	395.96	396.30	30
31 395.76 -	395.88	395.69	395.87	396.01	396.01	395.87 -	395.91	396.30 +	395.97	395.96	396.34 +	31	
Monatsmittel	395.99	395.81	395.72 -	395.85	395.91	396.02	395.99	395.86	395.95	396.11 +	395.94	395.97	m ü.M.
Spitze Datum	396.18 6.	395.87 23.	395.84 - 1.	395.90 27.	396.03 29.	396.09 10.	396.14 5.	395.94 25.	396.31 30.	396.31 1.	396.02 22.	396.35 + 31.	m ü.M.
Amplitude	0.42	0.13 -	0.18	0.20	0.21	0.13 -	0.28	0.18	0.45	0.36	0.14	0.51 +	m

Jahr Mittel: 395.93 Spitze: 396.35 (31.12.2022) Minimum: 395.66 (22.03.2022) Amplitude: 0.69

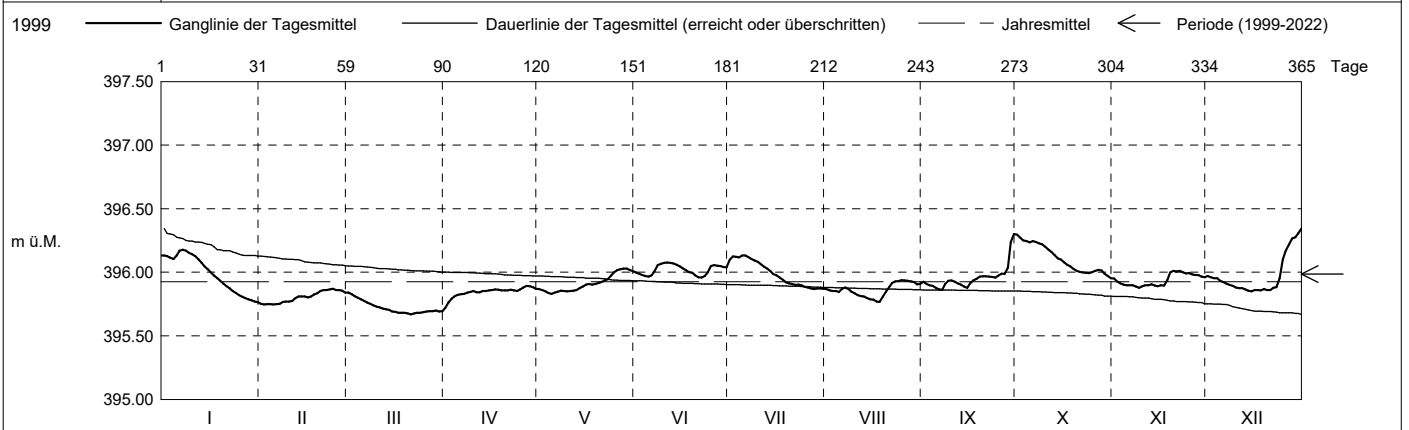

Periode	1999 - 2022 (23 Jahre)												
Monatsmittel	395.86	395.85 -	395.85 -	395.89	396.10	396.22 +	396.19	396.13	396.03	395.94	395.88	395.88	m ü.M.
Monats-Spitze Jahr	396.85 2021	396.83 2021	396.59 - 2001	396.79 2006	397.22 2015	397.17 2010	397.45 + 2021	397.30 2007	396.65 2012	396.76 2012	396.65 2002	396.63 2012	m ü.M.
Monats-Minimum Jahr	395.26 - 2017	395.35 2017	395.52 2006	395.55 2011	395.51 2011	395.73 + 2011	395.68 2018	395.60 2018	395.53 2003	395.52 2003	395.50 2004	395.41 2004	m ü.M.
Monats-Amplitude Jahr	1.05 2021	1.08 1999	1.00 2001	0.86 2008	1.15 1999	0.86 2010	1.00 2014	1.29 + 2005	0.65 2002	0.69 2012	0.63 - 2002	0.79 1999	m ü.M.
Periode	Mittel: 395.99 Spitze: 397.45 (15.07.2021) Minimum: 395.26 (29.01.2017) Amplitude: 2.19												

